1949

NEODAONDAQUAT

I'm sure glad you got your seat changed because I guess ~~you~~ I wouldn't have gotten to know you, if you hadn't.
Luck always,
Marge Foltz

Best of luck and you bet
and you bet
funny in Business
class this year.
Good Luck,
Nancy Fitter

Best of luck to
a swell office
aid who keeps
our Fri. Hist.
lively.
Mary Anne
Lydus

Lots of luck in
your final exams.
As ever,
Connie Lundgren

Don't forget you
act classmate. Best of
luck you know. Don't
let the other kids get ahead
of you. Show them you are
smart too. Lots of
luck. P.S. Don't mention Napoleon
Jaqueline
Young

It has been
sweet to know
you this year. Lots
of luck with all
your fancy-girls,
Love
Nancy

I bet you
English it will make an
expression up
to learning Spanish.
As ever, "Sue"
Spain

Best of Luck
to a real swell
Kid I think!
Tom Holtz

Best of luck
in everything
you do, have fun.
This summer Junior
Lee

Good Luck to a quiet little
guy.
Big John
"Hebbe"

"Buddy Luck"
Bernadette

Best of
Luck
Jon

Best o' Luck
to a good sport.
Patty Marks

I might have
hidded you a lot.
But you're a good
sport + really fun.
Hope you're in my
homeroom next year.
Inga
Leonhard

Lots of luck to
Irwin who helped
make boring study
halls fun. Elaine.

Hi "Teddy Bear"
Take it easy on all
the girls. I want to
wish you all the
luck in the world in
every-thing you do. Good
luck especially in your
exams Loads of the usual
Tom Jameson

1949

NEODAONDAQUAT

Presented by the

SENIOR CLASS

of

IRONDEQUOIT HIGH SCHOOL

ROCHESTER, NEW YORK

Foreword

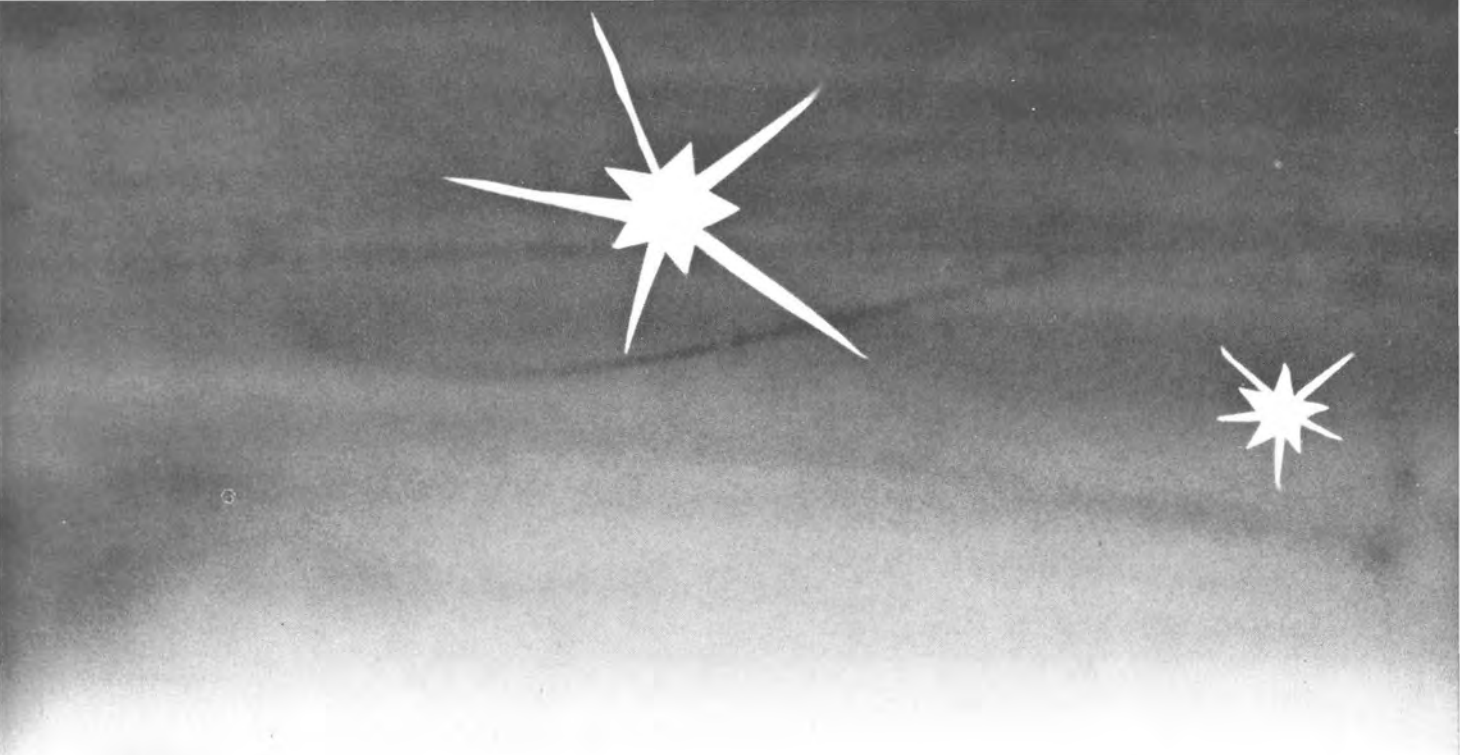

IN the spirit of the days when genies conjured and men flew through the air on carpets, we, the senior class of 1949, present this book as a lasting record of the thousand and one memories and romances which have been a part of our school life.

TO Mr. William Mammosser, for his effervescent personality, his unselfish devotion of time and knowledge for the benefit and pleasures of the students, we, the class of 1949 dedicate this book.

DEDICATION

CONTENTS

I ADMINISTRATION

II FACULTY

III SENIORS

IV CLASSES

V ACTIVITIES

VI SPORTS

VII ADVERTISING

SCHOOL BOARD

Left to Right: William C. Hill, *President;* Theron E. Bastian, *Vice-President;* Mrs. L. B. McKinley, *Clerk;* Charles A. Morrison, Dr. Leo J. Smith.

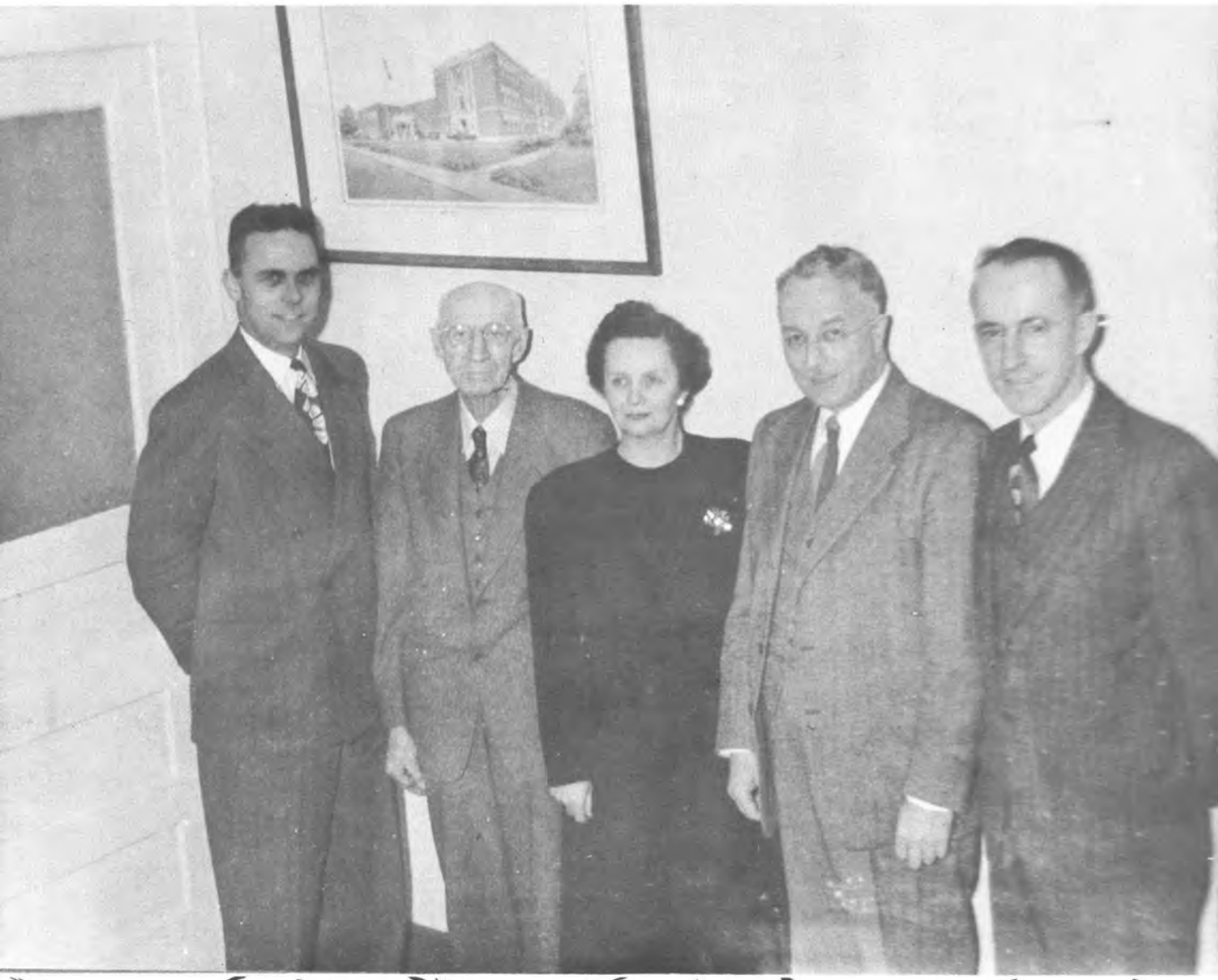

ADMINISTRATION

Mr. Floyd B. Rasbach, *Superintendent of Schools;* Mr. Earle W. Helmer, *Principal.*

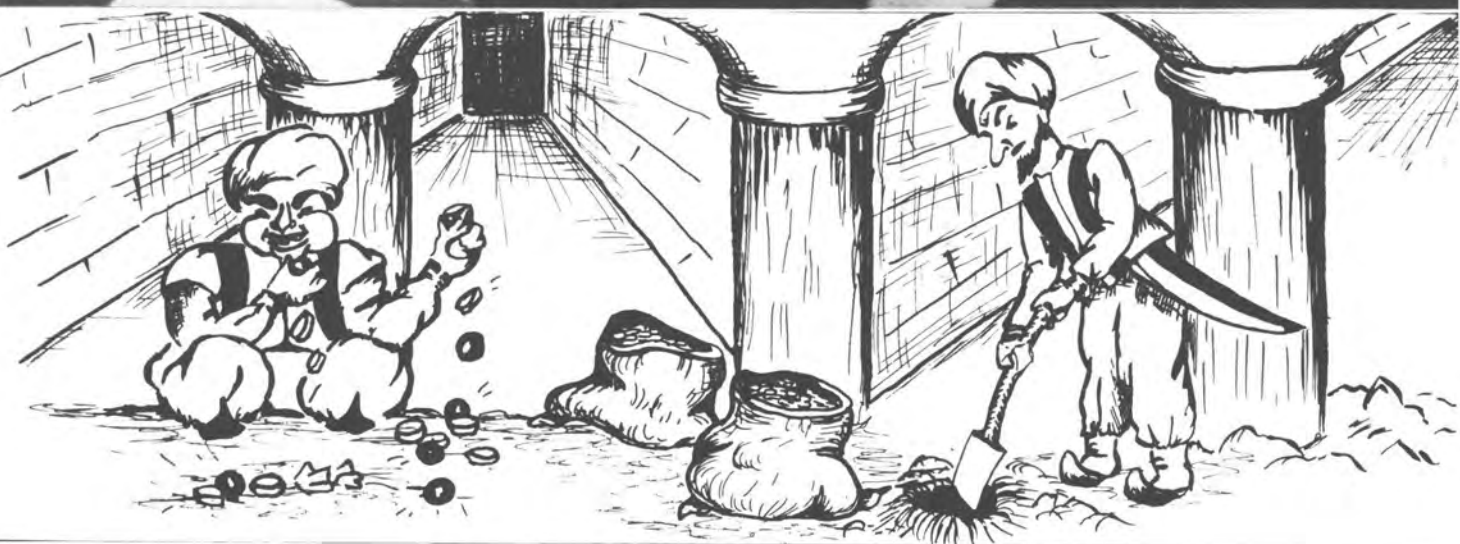

everywhere you go; may sunshine follow you" - to such a wonderful lady as Miss Alessi with your assistance - Virginia Biuso

MISS JIN ALESSI
B.A., M.A.
Spanish

GORDON ALLEN
B.S., M.Ed.
Physical Education

MISS ISABEL AVERILL
B.A.
Mathematics

MISS VIRGINIA BIUSO
Secretary

MISS DOROTHY BURTON
B.A., M.Ed.
Latin

MISS NORMA BUTLER
B.A., M.A.
English

JOSEPH CAPPIELLO
B.S., M.Ed.
Commercial

MRS. ELIZABETH COLE
B.A.
English

Best wishes, Irvin
J. M. Cappiello

JOHN DODGE
B.S., M.S.
Chemistry, Physics

MRS. DOROTHY FATTIG
B.A.
French

MRS. RUTH GRAY
B.M.
Music

OTTO HAHN
B.A., M.A.
History

MRS. BEULAH HILFIKER
B.A.
General Science

MRS. HAZEL LALONDE
B.A.
Geometry

FACU

To the boy in the front seat in homeroom 36
M. Lalonde

MISS NATALIE LEONARD
B.A., M.Ed.
Guidance Director

Best wishes for success,
Natalie Leonard

Otto C. Hahn

WILLIAM MAMMOSSER
B.S., M.A.
Commercial

MRS. MARY MOORE
B.S.
History

MISS WINONA NORTHUP
Secretary

LAWRENCE PARKER
Music

MISS PAULINE PERLET
B.S., M.A.
English

MRS. MARION PIERCE
B.S., M.S.
Commercial

WARREN PIERSON
B.A., M.Ed.
Biology

MRS. KATHERINE REICHEL
B.A., M.A.
English

MISS HELEN RICE
B.S., M.Ed.
Librarian

MISS MARION ROBERTS
B.S.
Physical Education

MISS SARAH ROBERTS
B.S.
Art

MRS. GERALDINE ROUNDS
R.N.
School Nurse

MISS EUDORA SHAFFER
School Dietitian

MRS. CAROLYN SIMMONS
B.S. in Ed.
History

HARRY WAGNER
B.A.
Social Studies

EARL WHITE
B.S.
Algebra

"I-r-o-n-----"

"Going my way?"

"Got two dimes for a nickel?"

"Swishhhhhhhh!!!"

"Stop the presses!"

"Makin' out like mad!"

"Tell me when coach comes----"

"Tell me another!"

SENIORS
B. Titus

ROBERT BABCOCK—"Bob." "My soul is full of longing for the secret of the sea." Spanish Club 2; Visual Aid Corps 2, 3, 4; *Rodequoit* 3, 4; Camera Club 2, 3, Vice-President 2.

ELAINE ANDERSON—"Coke." "Common sense is what the world calls wisdom." Spanish Club 3, 4; Radio Work Shop 3; *Rodequoit* 3, 4, Headline Editor 4; *Neodaondaquat* 4; Junior Tri-Y 2; Office Aid 3; Junior Prom Committee Chairman; Library Club 4; Band 1, 2, 3, 4.

JAMES ANDREWS—"Jim." "There is nothing so unready as readiness of wit." John Marshall High School, Rochester, New York 1, 2; Spanish Club 4; *El Espejo* 4.

MARION BACKUS —"My formula for success is H_2O_2." Chorus 1, 2; Girls' Sports Club 1, 2.

HELEN RUTH BARNETT—"For eyes can speak and eyes can understand." Glebe Collegiate, Ottawa, Canada 1, 2, 3; Girls' Sports Club 4; Chorus 4.

EDWARD RICHARD BARTUSEK—"Ed." "Rare compound of oddity, frolic, and fun! Who relishes a joke and rejoices in a pun!" Boys' Social Chairman Junior Class; Chorus 1, 2, 3, 4; Latin Club 1, 2, 3, Tribune 1, Consul 3; Visual Aid Corps 3, 4; Radio Work Shop 1, 2; Aviation Club 2; *Rodequoit* 2, 3, 4; *Neodaondaquat* 4, Business Manager 4; Camera Club 3; National Honor Society 4, President 4; Juke Box Committee 2, 3, Chairman 3; Junior Prom Committee Chairman.

WARREN BASTIAN—"B." "For he by geometric scale, the clock doth strike by algebra." Treasurer Senior Class; Chorus 1, 2, 3, 4; Latin Club 1, 3; Visual Aid Corps 2, 3, 4, Junior Manager, Senior Manager; Radio Work Shop 1, 2; *Rodequoit* 3, 4, Business Manager 4; *Neodaondaquat* 4; Varsity Club 3, 4; National Honor Society 3, 4, Vice-President 4; Basketball 3, 4, Manager 3, 4.

DONNA BETOCKE—"A tempest in a teapot." Chorus 2, 3, 4; *Rodequoit* 4; Girls' Sports Club 1, 2, 3, 4.

JOHN B. BISSELL—"Now I'll fly instead of peddle." Aviation Club 2, President 2; *Rodequoit* 2; Band 1, 2, 3, 4.

JANET BEAU—"Her eyes as stars of twilight fair, like twilight's, too, her dusky hair." Chorus 1, 2, 3, 4; French Club 4; Latin Club 1; Junior Tri-Y 2; Camera Club 1; *Neodaondaquat* 4.

JAMES BEISHEIM—"Chief." "A wink's as good as a nod with some folks." Vice-President Freshman Class; President Junior Class; Student Council 3, 4; Chorus 3, 4; Latin Club 1, 2, Praetor 2; Varsity Club 2, 3, 4; Football 1, 2, 3, 4; Basketball 1, 2, 3, 4; Baseball 1, 2, 3, 4; National Honor Society 4, Vice-President 4.

NOEL A. BLACKWELL—"Blackie." "I opened the door of my heart; there was music within and a song." Chorus 1, 2, 3, 4; Latin Club 2, 3; Visual Aid Corps 2, 3, 4; Aviation Club 4, Vice-President 4; *Rodequoit* 4; Camera Club 3; Inter-High Band 3, 4; Band 1, 2, 3, 4.

ROBERT BORCHARD—"Borch." "There is nothing like fun, is there?" Varsity Club 4; Football 3, 4; Baseball 3, 4; Basketball 3; Office Aid 3; Band 1, 2.

PEGGY BRIDDON—"Peg." "Is there anything in life so lovely and poetical as the merriment of a young girl?" Chorus 2, 3, 4; *Rodequoit* 3, 4; *Neodaondaquat* 4; Junior Tri-Y 2; Office Aid 4; Girls' Sports Club 2, 3, 4; Band 1, 2.

IRENE CRISSY—"Honey." "The ideal of wit, grace and charm." Chorus 2, 3; Latin Club 1, 2.

ROBERT BUCKPITT—"Buckie." "The mildest manner, the gentlest heart." Varsity Club 4; Football 3, 4; Baseball 3, 4; Band 1, 2, 3, 4.

MYRON E. CHERNBY—"Each man is justified in his individuality." Edison Technical High School, Rochester, New York 1, 2; Chorus 3, 4.

Look out Girls
Girls, and boys
Look out
Looks of it mean
MEyron

JANET THERESA CULVER—"It is tranquil people who accomplish much." Chorus 2, 3, 4; Latin Club 1, 2; Office Aid 4; Library Club 4.

VIRGINIA CURRY—"Ginny." "The most certain sign of wisdom is a continual cheerfulness." Chorus 3, 4; Girls' Sports Club 4.

CARYL ANN DELANEY—"Dignity in every act of life." East High School, Rochester, 1; Chorus 2, 4; French Club 2, 3, 4; Spanish Club 3, 4; *El Espejo* 4, Co-Editor 4; *Rodequoit* 4; *Neodaondaquat* 4; Library Club 4.

ARLINE DENGLER—"Ollie." "What wisdom can you find that is greater than kindness?" Secretary Junior Class; Student Council 2, 3, 4, Secretary 4; Latin Club 1, 2, 3, Aedile 2, Consul 3; *Rodequoit* 3, 4; *Neodaondaquat* 4, Paste Editor 4; Junior Tri-Y 1; Office Aid 3, 4; Girls' Sports Club 3, 4; National Honor Society 4.

HAROLD DILL—"HARRY." "So sweet the blush of bashfulness." Boys' Social Chairman Sophomore Class; Varsity Club 4; Football 3, 4; Baseball 2, 3.

PAUL DODGE—"Sigh no more, ladies, sigh no more!" Latin Club 1; Varsity Club 4; Football 1, 4; Baseball 2, 3; Basketball 1, 2, 3, 4; Swimming 1.

THELMA DENK—"TERRY." "A friend may well be reckoned the masterpiece of nature." Chorus 2, 3, 4; Office Aid 4.

ROBERT DeSMITH—"BOB." "I will find a way or make one." President Sophomore Class; Vice-President Junior Class; Boys' Social Chairman Senior Class; Chorus 3, 4; Spanish Club 2, Treasurer 2; Visual Aid Corps 3, 4, President 4; Varsity Club 2, 3, 4; Football 3, 4, Manager 3, 4.

JACQUELINE DuBIEL—"JACKIE." "I am not afraid of tomorrow for I have seen yesterday and I love today." Chorus 1, 2, 3, 4; Latin Club 1, 2; *Rodequoit* 4; Junior Tri-Y 1, 2; Camera Club 1; Girls' Sports Club 4.

DONALD ECKHARDT—"ECKIE." "It does a heap o' good sometimes to go a little slow." Varsity Club 3, 4, Secretary-Treasurer 3; Football 2, 3, 4, Co-Captain 4; Basketball 1, 2.

DAVID ELDER—"DAVE." "Wit is an unexpected explosion of thought." Visual Aid Corps 2, 3, 4; Football 3, 4; Swimming 1; Ski Club 4.

MARY ELLEN FARKAS—"When love and skill work together, expect a masterpiece." Treasurer Freshman Class; Student Council 2, 3; Spanish Club 1, 2, 3, 4, President 4; Cheerleading 2, 3, 4; *Rodequoit* 3; *Neodaondaquat* 4; Junior Tri-Y 1; Office Aid 4; Girls' Sports Club 3, 4; National Honor Society 4.

FRED EMMERLING—"A laugh all his own." *Rodequoit* 2, 3, 4; Camera Club 2, 3; Band 1.

HUGH W. ERNISSE—"HUGHIE." "Success is the reward of toil." Student Council 2; Chorus 1, 2, 3, 4, Business Manager 3, 4; French Club 3, Treasurer 3; *Rodequoit* 2, 3; *Neodaondaquat* 4, Advertising Manager 4; Band Business Manager 3, 4; National Honor Society 4.

CHARLES FASO—"CHUCK" "We will always speak well of thee." Student Council 4; Band 1.

ALFRED FLEISCHER—"A nice, unparticular man." Camera Club 1, 2, 3.

DANIEL FOX—"DAN." "The rule of my life is to make business a pleasure, and pleasure my business." Spanish Club 1, 2; *Rodequoit* 2, 3, 4, Photography Editor 2, 3; *Neodaondaquat* 2, 3, 4; Photography Editor 4; Camera Club 1, 2, 3, Social Chairman 2.

NANCY FREEH—"NANC." "I'll be merry and freeh." *Rodequoit* 2, 3, 4; Junior Tri-Y 1, 2; Camera Club 2; Press Club 1.

RICHARD GOLDEN—"STROKE." "I have no parting sigh to give, so take my parting smile." Varsity Club 3, 4; Basketball 3, 4, Captain 4.

VIRGINIA GRAU — "GINNY." "How near to go to what is fair." Chorus 1, 2, 3, 4; Latin Club 1, 2; *Rodequoit* 3, 4, News Correspondent 4; Junior Tri-Y 2; Girls' Sports Club 1, 2, 3, 4; Office Aid 4.

MURIEL FREY—"Let each man exercise the art he knows."

RICHARD GARDNER—"Patience and time conquer all things."

DORIS GROFF —"DORIE." "A drop of ink may make a million think." Spanish Club 3, 4; Latin Club 1, 2, 3; *Rodequoit* 2, 3, 4, Exchange Editor 4; Junior Tri-Y 1, 2; Girls' Sports Club 1, 2; Library Club 4.

RICHARD HAAG—"DICK." "Time tells on a man, especially a good time." Latin Club 2, 3; Varsity Club 3, 4; Basketball 1, 3, 4; Swimming 2.

DORIS HAMBERGER—"Benevolent people are always cheerful." Chorus 1, 2, 3, 4; Girls' Sports Club 1.

JACLYN HAUCK—"Dotty." "The blushing beauties of a modest maid." Girls' Social Chairman Junior Class; Chorus 3, 4; Baton Twirler 3, Leader 3; Girls' Sports Club 1; Band 1, 2.

JEAN HARPER—"Harp." "What sweet delight a quiet life affords!"

BEVERLY HART—"Bev." "Child, you are like a flower, so sweet and pure and fair."

RICHARD HENDERSON—"Dick." "Every man is a volume, if you know how to read him." Charlotte High School, Rochester, New York 1, 2, 3; Chorus 4.

JUDITH HENRY—"Judy." "Always find her peppy and gay, and ready to prove there's a will, there's a way." Girls' Social Chairman Freshman Class; Chorus 1, 2, 3, 4; French Club 2, 3, Secretary 3; Cheerleading 2, 3, 4; *Rodequoit* 3, 4; *Neodaondaquat* 4, Art Editor 4; Junior Tri-Y 1; Junior Prom Chairman; Girls' Sports Club 1, 2, 3, 4.

PAUL HEYER—"I doubt if there ever was a man who was not gratified by being told that he was liked by women." French Club 4, Secretary 4; Basketball 3.

MARY LOU HILBERT—"Lou." "You think she's shy? Oh, me! Oh, my! You just don't know her, that's why." Chorus 2, 3, 4; *Rodequoit* 3; Junior Tri-Y 2; Baton Twirler 3.

RUSSELL IVES—"Russ." "The world turns aside to let any man pass who knows where he is going." Latin Club 1; Swimming 1, 2; Band 1, 2, 3, 4.

WENDY JOHNSON—"Wen." "Imagination rules the world." Chorus 1, 2, 4; Radio Work Shop 2; *Rodequoit* 2, 4; Girls' Sports Club 1, 2, 4; Ski Club 4.

BARBARA HILL—"Bob." "A good face is a letter of recommendation." Secretary Freshman Class; Chorus 2, 3, 4; Latin Club 1, 2; Cheerleading 2, 3, 4; *Neodaondaquat* 4; Junior Tri-Y 1; Girls' Sports Club 1, 2.

SHIRLEY HILLS—"Shirl." "I have been in such a pickle since I last saw you." Junior Tri-Y 1; Spanish Club 1, 2, 3, 4, Vice-President 3; Chorus 1, 2, 3, 4; *Rodequoit* 3, 4, News Editor 4; Girls' Sports Club 1, 2, 3, 4.

EMILY KIMBALL—"Em." "Cheerfulness is an offshoot of goodness and wisdom." Chorus 1, 2, 3, 4; Latin Club 1, 2, 3; *Rodequoit* 3, 4; *Neodaondaquat* 4; Camera Club 1, 2; Girls' Sports Club 2, 3, 4; Junior Prom Chairman; French Club 4.

BARBARA KINNEY—"Barb." "Her hair is as sunny as her heart." *Rodequoit* 3, 4; Junior Tri-Y 2; Girls' Sports Club 1, 2, 3, 4; Chorus 2, 3, 4; Spanish Club 3, 4; Latin Club 1, 2.

MARLENE KUDER—"Pinky." "Her best things are done in the flash of a moment." Chorus 3, 4; French Club 4; Latin Club 1; Junior Tri-Y 1, 2; Camera Club 1; Girls' Sports Club 2, 3. 4

DONALD LEISKE—"Don." "Oh well, for us all some sweet hope lies."

BRUCE LaFORCE—"A combination of sense and nonsense." Baseball 1, 3.

SYLVIA LEARY—"And her work her own rewards shall be." Chorus 1, 2, 3, 4; Spanish Club 2, 3, 4; Latin Club 1, 2; *Rodequoit* 3, 4; *Neodaondaquat* 4; Girls' Sports Club 1, 2, 3, 4; *El Espejo* 4.

RUDOLPH LERNER—"Rudy." "In the life of a young man the most essential thing for happiness is the gift of friendship." President Freshman Class; Vice-President Senior Class; Student Council 2, 4; Latin Club 1, 2, Tribune 1, Praetor 2; Visual Aid Corps 2, 3, 4, Vice-President 4; *Rodequoit* 4; Football 4; Office Aid 4.

JEANETTE LIGHT—"Jan." "The door of knowledge is labeled 'Push!'" East High School, Rochester, New York 2; Secretary Senior Class; Chorus 1, 3, 4; Latin Club 1; *Rodequoit* 3, 4; Junior Tri-Y 1; Office Aid 4; Girls' Sports Club 3, 4; *Neodaondaquat* 4.

ELEANOR LINDAHL—"Elly." "Patience and diligence, like faith, remove mountains." Chorus 2, 3, 4; French Club 3, 4; *Rodequoit* 4; *Neodaondaquat* 4; Junior Tri-Y 2; Girls' Sports Club 1, 4; Library Club 4; Hostel Club 2; Ski Club 4.

JAMES W. LOTOCKI—"Jim." "Wisdom alone is true ambition's aim." Student Council 2, 3; Chorus 3, 4; Spanish Club 1, 2, 3, 4, President 3; *Neodaondaquat* 4, Editor 4; National Honor Society 3, 4, President 4; Office Aid 3; Barn Representative 4, President 4.

JEAN MacGREGOR—"Mac." "If 'ere she knew an evil thought, she spoke no evil word." Second Vice-President Sophomore Class; Chorus 1, 2, 3, 4; Spanish Club 3, 4; Latin Club 1, 2, 3; *Rodequoit* 2, 3, 4, Assistant Editor 4; Junior Tri-Y 1, 2, President 2; National Honor Society 3, 4; Hostel Club 1, 2; Girls' Sports Club 1, 2, 3, 4; Library Club 3, 4, Vice-President 4; *Freshman Handbook* 3, Editor 3.

THOMAS MAHLE—"Tom." "Happy am I, from care I'm free!"

RONALD LUSINK—"Blondy." "Ask and learn." Chorus 1, 2, 3, 4; *Rodequoit* 4; Office Aid 3, 4; Hostel Club 1.

RALPH MacDONALD—"Mac." "One of those happy souls, which is the salt of earth." Hughes School 1, Utica Free Academy, Utica, New York 2, 3; Basketball 4.

RICHARD MANCHEE—"Dick." "'Tis good to be merry and wise." Latin Club 1, 3; Chorus 1, 2, 3, 4; Band 3, 4; Inter-High Band 4; Inter-High Orchestra 4; National Honor Society 3, 4, Treasurer 4; *Rodequoit* 3, 4, Editorial Editor 4; *Freshman Handbook* 2, 3, Assistant Editor 3.

ROBERTA MANCHESTER—"Berta." "A mind full of knowledge is a mind that never fails." Chorus 2, 3, 4; Latin Club 1, 2, 3; *Neodaondaquat* 4, Assistant Editor 4; *Rodequoit* 2, 3, 4; Junior Tri-Y 2, Treasurer 2; National Honor Society 3, 4; Girls' Sports Club 1, 2, 3, 4; Library Club 3, 4, Social Chairman 4.

IRENE McGUIRE—"Renie." "True happiness consists alone in doing good." Chorus 1, 2, 3, 4; *Rodequoit* 2; Junior Tri-Y 1, 2; Girls' Sports Club 1, 2; Bowling 2.

VIRGINIA MEYER—"Ginger." "She has a voice of gladness and a smile, an eloquence of beauty." Chorus 3, 4; Latin Club 1; Junior Tri-Y 1, 2; Office Aid 4; Camera Club 1; Girls' Sports Club 1, 2, 3, 4; French Club 4.

RUTH MEITZLER—"Tranquil pleasures last the longest."

LEO MEYER—"Read, mark, learn, and inwardly digest." Latin Club 3, Aedile 3; *Rodequoit* 2, 3, 4, Sports Editor 4; Baseball 1, 2; *Freshman Handbook* 3, Sports Editor 3.

WARREN MEYER—"Mike." "His limbs were cast in manly mold, for hearty sports or contests bold." Varsity Club 3, 4; Football 1, 2, 3, 4; Basketball 1, 2, 3, 4.

EILEEN MILLER—"Suzie." "A maiden never bold; of spirit so still and quiet." *Rodequoit* 4; Junior Tri-Y 2; Office Aid 3.

MARILYN MOREY—"Mar." "Tell me pretty maiden, are there any more at home like you?" Chorus 1, 2, 3, 4; Girls' Sports Club 1, 2, 3, 4.

EVELYN MUENCH—"Ev." "A sunbeam took human shape when she was born." Student Council 3; Chorus 2, 3, 4; Treasurer Sophomore Class; Girls' Social Chairman Senior Class; Spanish Club 2, 3, 4, Secretary 3, Treasurer 4; Cheerleading 4; *Rodequoit* 3; Junior Tri-Y 1; Office Aid 4; Girls' Sports Club 2, 3, 4.

PATRICIA NICKESON — "PAT." "Thy voice is sweet as if it took its music from thy face." Secretary Sophomore Class; French Club 3; Girls' Sports Club 4.

ANNE NOLAN —"ANNIE." "Both short and sweet some say is best." Chorus 3, 4; French Club 4; Latin Club 1; *Rodequoit* 4; Junior Tri-Y 1, 2; Camera Club 1; Girls' Sports Club 2, 4; Band 1; Hostel Club 1.

JOYCE MULLER—"Smiles are smiles only when the heart pulls the wire." Social Chairman Sophomore Class; Chorus 1, 2, 3, 4; Spanish Club 1, 2; Cheerleading 4; *Rodequoit* 2, 3; Junior Tri-Y 1; Girls' Sports Club 1, 2, 3, 4; French Club 4.

ALAN NEESE—"I like work, I can sit and look at it for hours."

BARBARA PARKER — "BARB." "Pleasures must be bought, but happiness is free." Chorus 1, 2, 3, 4; Junior Tri-Y 1; Girls' Sports Club 1.

DONALD J. PEGOSH—"DON." "Let us then be up and doing." Chorus 3, 4; Spanish Club 3; Visual Aid Corps 3, 4, Treasurer 4; Radio Work Shop 1, 2, 3; *Neodaondaquat* 4.

GORDON H. PERKINS—"PERKY." "Every day a holiday." Benjamin Franklin High School, Rochester, New York 1; Chorus 3, 4; Band 3.

SUSAN JANE PHELAN—"SUE." "Who means no mischief does it all." Chorus 1, 2, 3, 4; Spanish Club 3, 4; *Neodaondaquat* 4; Girls' Sports Club 1, 2, 3, 4; Band 1, 2, 3; Hostel Club 1, 2; Ski Club 4; Latin Club 1; *El Espejo* 4.

STANLEY PERRY—"PEAZY." "Oh, this learning, what a thing it is!" Social Chairman Freshman Class.

CARL PFEIFFER—"Worry never wrinkled his brow." Student Council 2; French Club 2; Football 4; Vice-President Sophomore Class.

JANE PHILLIPS—"And you will speed us onward with a cheer." Chorus 1, 2, 3, 4; Spanish Club 3, 4, Social Chairman 4; Cheerleading 2, 3, 4, Head Cheerleader 4; *Neodaondaquat* 4, Chief Typist 4; Junior Tri-Y 1; Girls' Sports Club 1, 2, 3, 4.

CHARLES S. PODGERS—"CHUCK." "Why should the devil have all the good times?" Benjamin Franklin High School, Rochester, New York 1, 2, 3.

JUNE PURVES—"A rider unequalled, a sportsman complete." Chorus 2, 3, 4; Girls' Sports Club 4.

FRANCES RACITI—"FRAN." "Those who bring sunshine to the lives of others cannot keep it from themselves." Chorus 1, 2, 3, 4; Spanish Club 4; *El Espejo* 4; *Rodequoit* 3, 4, Chief Typist 4; *Neodaondaquat* 4; Junior Tri-Y 2; *Freshman Handbook* 3, Chief Typist 3; Girls' Sports Club 1, 2, 3, 4.

LESLIE RICKERS—"Les." "Such joy ambition finds." Chorus 1, 3, 4; *Rodequoit* 3, 4; *Neodaondaquat* 4, Photography Editor 4; Ski Club 4; Camera Club 1, 2, 3; Band 1, 2, 3, 4; Inter-High Band 1, 2, 3, 4.

WILLIAM E. RINGELSTEIN—"Bill." "He has a sense of humor all his own." Chorus 1, 2, 3, 4; Aviation Club 4, President 4.

JOAN RAITT—"Joanie." "As good to be out of the world as out of fashion." Chorus 1, 2, 3, 4; French Club 4; Latin Club 2; *Rodequoit* 4; Junior Tri-Y 2; Girls' Sports Club 3; Library Club 4.

GERALDINE REDFERN—"Jerry." "The fairness of her face, no tongue can tell." Chorus 1, 2, 3, 4; Latin Club 1, 2, Secretary 1, 2; *Neodaondaquat* 4; *Rodequoit* 3, 4; Junior Tri-Y 1, 2; Office Aid 3; Girls' Sports Club 1, 2, 3, 4.

GLORIA RISDEN—"Glorie." "She was a fiddler, and consequently a rogue." Chorus 2, 4; Spanish Club 3; Latin Club 2, 3; *Rodequoit* 3, 4; Junior Tri-Y 2; Girls' Sports Club 2, 3, 4; Library Club 3, 4, Treasurer 4.

ARTHUR ROBINSON—"Art." "Elbow grease is still the oil of industry." Visual Aid Corps 2; Varsity Club 2, 3, 4; Football 3, 4; Basketball 3; Swimming 1, 2.

IRMA ROSEN—"A little friend to all the world." French Club 1, 2, 3, President 3; Spanish Club 3, 4; *Rodequoit* 2; *Neodaondaquat* 4, Grind Editor 4; Office Aid 4; Girls' Sports Club 3, 4; Junior Prom Committee Chairman.

SUZANNE SAUNDERS—"SUE." "They have rights who dare maintain them." Student Council 2; French Club 3, 4, Vice-President 4; Latin Club 1, 2; *Rodequoit* 3, 4, Proof Editor 4; *Neodaondaquat* 4; Girls' Sports Club 1, 4; Library Club 4.

ELLEN ROSS—"The world is always ready to receive talent with open arms." Chorus 3, 4; French Club 3; *Rodequoit* 3, 4, Art Editor 4; Junior Tri-Y 1, 2; Girls' Sports Club 1, 2, 3, 4; Riding Club 1, 2.

CAROLYN SACKETT—"KLYM." "True worth is being, not seeming." Key Port High School, Key Port, New Jersey 1; Latin Club 2, 3; *Rodequoit* 3, 4; *Neodaondaquat* 4; Office Aid 4; Girls' Sports Club 2, 4.

RAYMOND SCHMIDT—"RAY." "Men of few words are the best men." Baseball 3.

RALPH SCHOEPFEL—"THE TONGUE." "Strength of heart and might of limb." Aquinas Institute, Rochester, New York 1; Treasurer Junior Class; Chorus 3, 4; Varsity Club 2, 3, 4; Football 2, 3, 4, Co-Captain 4; Baseball 2, 3, 4; Spanish Club 4.

MARGARET SCHWAB—"PEG." "My friend has a laugh which is incapable of being held back." Chorus 1, 2, 3, 4; French Club 3, 4, Social Chairman 4; Radio Work Shop 3; *Rodequoit* 3, 4; *Neodaondaquat* 4, Copy Editor 4; Junior Tri-Y 1, 2, Vice-President 2; Girls' Sports Club 1, 4; Library Club 4; Office Aid 4.

LYNN SHOALS—"All are merry that dance lightly." French Club 4; Spanish Club 3, 4; *Neodaondaquat* 4; *Rodequoit* 2, 3, 4; Junior Tri-Y 2, Social Chairman 2; Girls' Sports Club 1, 2, 3, 4.

MARY SMALLENBURG—"Twin." "We're both in the same boat." *Rodequoit* 4; Girls' Sports Club 1, 2, 4.

RICHARD SMITH—"Dick." "Genius is fostered by industry." President Senior Class; Student Council 4; Latin Club 1, 3; *Rodequoit* 4, Circulation Manager 4; National Honor Society 4.

ANN SILBERSTEIN—"A rhapsody of words." Benjamin Franklin High School, Rochester, New York 1; Chorus 3; French Club 3, 4, President 4; *Rodequoit* 2, 3, 4, Feature Editor 4.

ASTRID SMALLENBURG—"Twin." "Better late than never." Chorus 2, 3, 4; *Rodequoit* 4; Girls' Sports Club 1, 2, 4.

GERALDINE SPICER—"Gerry." "A good nature is worth more than knowledge." Chorus 2, 4; Junior Tri-Y 1; Riding Club 1, 2; Girls' Sports Club 1, 2.

BARBARA STANTON—"Barb." "Those move easiest who have learned to dance." Chorus 2, 3, 4; Spanish Club 2; *Rodequoit* 4; Junior Tri-Y 1; Office Aid 3; Girls' Sports Club 1, 2, 3, 4.

LAURÉ STAUFFER—"She is good as she is fair." Chorus 3, 4; French Club 3, 4; Latin Club 1, 2; *Rodequoit* 2, 4; *Neodaondaquat* 4; Girls' Sports Club 1, 4.

MARCIA SWAIN—"SHORTY." "A daughter of the gods, divinely tall and most divinely fair." Chorus 2, 3, 4; Camera Club 1; Girls' Sports Club 1, 2, 3, 4.

LUCILLE STEELE—"LUCY." "Her ways are ways of pleasantness, and all her paths are peace." Latin Club 1, 2, 3; *Rodequoit* 3; Office Aid 4; Girls' Sports Club 1.

RICHARD STUCK—"DICK." "Blond and truly an athlete." Varsity Club 2, 3, 4; Football 2, 3, 4; Baseball 1, 3, 4; Basketball 1, 2, 3, 4.

RUTH MARIAN TALBOT—"RUTHIE." "A prudent question is one-half of wisdom." Chorus 1, 2, 3, 4; Spanish Club 3.

DORIS TELLEX—"DORY." "Beauty lives with kindness." Latin Club 1, 2, 3; *Neodaondaquat* 4, Proof Editor 4; *Rodequoit* 3, 4; Junior Tri-Y 2, Treasurer 2; National Honor Society 3, 4, Secretary 4; Office Aid 4; Library Club 4, Secretary 4; Book Store Clerk 4.

ANN TETAMORE—"TEDDY." "She has an eye that could speak though her tongue were silent." *Rodequoit* 1, 3; Junior Tri-Y 2; Office Aid 3.

PATRICIA THOMAS—"PAT." "Let the world go dine and dance." Chorus 2, 3, 4; Latin Club 1, 2, 3; Junior Tri-Y 1; Girls' Sports Club 1, 2, 3, 4.

GEORGANNA TITUS—"JAN." "Dynamite comes in small packages." Chorus 1, 2, 3, 4; Latin Club 1; Cheerleading 4; *Neodaondaquat* 4, Assistant Art Editor 4; Junior Tri-Y 1; Girls' Sports Club 1, 2, 3, 4.

JEAN VERCRUYSSE—"A merry heart goes all the day." Chorus 4.

BRUCE THON—"Always leave them laughing when you say goodbye." Varsity Club 4; Chorus 4; Football 3, 4; Baseball 3; Basketball 1, 3.

JEAN THORNE—"JEANNIE." "I'll speak in a monstrous little voice." Chorus 3, 4; Latin Club 1, 2; *Neodaondaquat* 4; *Rodequoit* 4; Junior Tri-Y 1; Girls' Sports Club 1, 2, 3, 4; French Club 4.

JOHN VETTER—"TEX." "To endure is greater than to dare." Sunset High School, Dallas, Texas 1; Latin Club 2; Aviation Club 2.

DONALD WEBSTER—"DON." "The right man in the right place." Student Council 2, 3, 4, Vice-President 3, President 4; French Club 1, 2, 3, Vice-President 3; Latin Club 3, Tribune 3; Visual Aid Corps 2, 3; *Rodequoit* 2, 3, 4, Editor 4; National Honor Society 3, 4.

MARIANNE WERTH—"MIMI." "Quiet in a friendly manner." Chorus 3, 4; Girls' Athletic Club 3, 4; Junior Tri-Y 1, 2; Girls' Sports Club 1, 2, 3, 4.

JOHN WILLIAMS—"Jack." "A sunny temper gilds the edges of life." Chorus 1, 2, 3.

DONALD WICHMAN—"Wick." "How little does a smile cost?" Student Council 4; Chorus 3, 4; Latin Club 1, 2, 4; Visual Aid Corps 2, 3, 4, Secretary 4; Office Aid 4.

JOHN WICKMAN—"Stretch." "Suppress me if you can! I am a merry jester!" Basketball 3, 4.

JOHN WILLIAMSON—"Willie." "You are not only good yourself, but the cause of goodness in others." Chorus 3, 4; Visual Aid Corps 2, 3, 4; *Rodequoit* 4; *Neodaondaquat* 4; Camera Club 1.

SHIRLEY WILSON—"Shirl." "The way to gain a friend is to be one." Chorus 1, 2, 3, 4; Latin Club 2; *Neodaondaquat* 4; Junior Tri-Y 1, 2, Secretary 2; Office Aid 4; Girls' Sports Club 1, 2, 3, 4.

SHIRLEY J. WINFIELD—"Winnie." "Sweetness and goodness on her face doth shine." Chorus 3, 4; Spanish Club 3, 4; Latin Club 1, 2; *Neodaondaquat* 4; *Rodequoit* 3, 4; Junior Tri-Y 1, 2; Office Aid 3; Girls' Sports Club 1, 4; Library Club 3, 4, President 4.

JAMES WISHART—"Wish." "Well-timed silence hath more eloquence than speech." Chorus 2, 3, 4; Swimming 1, 2; Camera Club 1.

MARJORIE WOODWORTH—"Marge." "Calmness is an essential ingredient of politeness." Spanish Club 2, 3.

CLASS OFFICERS

Back Row: W. Bastian, Treasurer; R. Lerner, Vice-President. *Front Row:* J. Light, Secretary; R. Smith, President; E. Muench, Girls' Social Chairman; R. DeSmith (absent), Boys' Social Chairman.

J. HENRY

SENIOR

Frosh Big Five

Six Soph Solons

By Ann Silberstein

The fall of 1945 found us in high school—a band of joyful, careless freshmen, children of a great depression and witnesses to a great war. Once inside these walls, we watched the horizons of knowledge retreating before our eyes. We had not dreamed the depth and breadth and height of things until the Board of Education plucked us from the narrow security of grammar school and dropped us in the middle of an infinitely broader and more confusing experience. We were like owls blinking in sunlight.

But children are elastic creatures. We adjusted readily and eagerly to the new life, with a minimum of blunders, and united ourselves as a class. Rudy Lerner was elected to head all 160 of us, the largest freshman class on record in I. H. S. We gamboled at our own field day in Seneca Park. We danced to music born of the war, hectic jive tunes and lonely ballads, at the Saturday juke-box dances and at our freshman party. As a class we topped contributions to that last war-bond drive which, if we remember well, was held in auction form. Yes, we were gay young things. We were learning to live!

The other years went flying by and left us breathless. We elected Bob DeSmith sophomore president. The highlight of our second year was the sophomore party, Shamrock Shindig; we recall Russ Ives and band, in white jackets, providing the music. King and Queen of the Shamrocks, complete with crowns and scepters, were Bob DeSmith and Barbara Hill. It was in our sophomore year, too, that the first student council was inaugurated.

Royal Flush

Choice of Shamrock Shindiggers

HISTORY

Suddenly we were upperclassmen, and Jim Beisheim was our president. The "big thing" of our junior year was, of course, the Junior Prom. Inspired by its theme, subterranean caves and cave-dwelling gnomes, someone brightly named it "Cavern Capers." King and Queen of the juniors were Virginia Curry and James Beisheim. Couples danced to the music of Al Reichart and orchestra from 9 till 12. The junior year marked other milestones: the inauguration of the second student council; the Republican mock convention at Benjamin Franklin High School, which nominated Harold Stassen GOP candidate for 1948; the county baseball championship, won by a team composed in part, of athletes in our own class.

Our senior year was the busiest. There were so many things to be done, all of them traditional to seniors. We elected Dick Smith as our president. Moser photographed us for the annual. Miss Isabel Averill, senior advisor, measured us for caps and gowns. We staged the usual magazine drive; (and by the way, we were quite successful at selling magazines). Then, of course, there was the Senior Ball and Banquet, and finally graduation.

We have stripped some of the glamor from adolescence and have begun to judge the extent of our capabilities and short comings. We realize that our high-school education has helped us to find a place in the economic structure of the nation. For many of us, this year marked the end of our preparation for wage-earning and home-building. The rest of us will use our acquired knowledge as a foundation for higher learning; it has given us the confidence and the curiosity that decided us to further our education.

We want to thank this school, its administration, its faculty, even its old walls, for giving us the bedrock upon which we will build our lives.

Presidential Oath

Cavern Capers Conjured

Junior Wheels in Action

Shindiggers Administer Penalty

"We Solemnly Swear"

1. *"Life of Riley."*
2. *"Pivot and bounce."*
3. *"Bench Babes!"*
4. *"Here's hopping."*
5. *"Efforts futile, Stassen wins."*
6. *"Home sweet home for alumni."*
7. *"Basketball fans, huh?"*
8. *"Oh, happy, happy tapping day."*
9. *"Behold! The King and Queen."*
10. *"Shave and haircut, two bits."*
11. *"La Samba!"*
12. *"Step closer, please."*
13. *"Aw, quit shoving!"*
14. *"Spring fever."*

CLASSES

JUNIORS

Back Row: R. Guenther, S. Stott, T. Danglemaier, M. Rekers, J. Rasbach, R. Vercruysse, R. Byer, R. McKinley. *Second Row:* J. Ritter, R. Jones, D. Thompson, P. Costich, H. Tanner, D. Paine, R. Caley, J. Brockman. *First Row:* N. Harris, T. Lundgren, M. Bayer, Z. Cormack, J. Wells, N. Irwin, S. Levy.

Back Row: P. Turney, L. Bloechl, J. Korn, D. Russell, J. Stark, D. Voellinger. *Second Row:* A. Mueller, H. Heckel. J. Trenkler, B. Brobst, M. Halligan, M. J. Smith, R. Flint. *First Row:* N. Bookout, C. Slocum, R. Behrens, C. Smallenburg, C. Gioseffi, R. Gioia, R. Levy.

JUNIORS

Officers: C. Gioseffi, Treasurer; Z. Cormack, Secretary; G. Mynott, President; J. Evans, Vice-President; K. Perrin, Social Chairman; R. Gioia, Social Chairman (absent). *Back Row:* E. Cramer, W. Rousos, R. Adamek, G. Mynott, B. Tarr, G. Marx, N. Kicherer. *Second Row:* R. Sweetland, M. Finegold, N. Corletta, L. Harmon, C. Fisher, C. Golisano, C. Carter. *First Row:* M. Roche, M. Moore, J. Krieger, M. Haug, J. Rowley, S. Brodsky, J. Beckman.

Back Row: J. Koch, K. Friederick, L. Foster, T. Pugsley, J. Evans, W. Amer, J. Kirchner, L. Housel. *Second Row:* D. DuBiel, R. MacDonald, P. Whitcombe, S. Ames, J. Stamp, H. Klumpp, C. Tarplee. *First Row:* D. Sutter, E. Dunmall, G. Ehrich, R. Gohl, N. Reed, M. McMaster, R. Motz.

JUNIORS

Back Row: T. Eldred, G. Scanlan, W. Gaupp, D. Snell, R. Willis, R. Van Wyckhouse, P. Green, D. Koenig. *Second Row:* L. Swanson, S. Ballard, N. Albrecht, I. Bohn, V. Horn, E. Bogardus, M. Redfern. *First Row:* L. Carpenter, G. Haefele, J. Cooke, M. Kicherer, D. Katafiaz, L. Bagley, S. Hafner.

Back Row: D. Thronson, D. Kunow, A. Stowell, D. Johnson, E. Genf, K. Perrin, R. Elliot, G. Luther. *Second Row:* R. Kildea, D. Dengler, P. Welker, M. Smaling, A. Sholes, J. Spindler, M. Warren, W. Peck. *First Row:* L. Hammond, M. Loth, M. Weeks, C. Moldenhauer, J. Badura, R. Borelli, A. Del Monte.

1. "*En garde*"
2. "*Get in there and fight!*"
3. "*And down it came.*"
4. "*Aw, give us a lift!*"
5. "*What, four bottles of milk?*"
6. "*Swinging high*"
7. "*Who put gum there?*"
8. "*Oh, my stomach!*"
9. "*Singing doth charm*"
10. "*Big Wheels!*"
11. "*A little more here.*"
12. "*Drive hits the top*"

Back Row: A. Eisenbraun, T. Braun, T. Baldwin, A. Wandawitz, W. Borland, D. Allen, R. Pawley. *Second Row:* P. Metzger, J. Leonhard, S. Weber, J. Bantleon, C. Sweet, V. Rowley. *First Row:* J. Young, J. Kingston, S. Best, T. Payne, E. Lewis, J. Weckelman, M. Eichholz.

Officers: D. Faso, Social Chairman; J. Taylor, Secretary; F. Gianforti, Social Chairman.

Back Row: T. Schauman, J. Hebbe, J. Eggert, J. Steidle, N. Albrecht, R. Miller, D. Stonely, W. Plumb. *Second Row:* I. Goodman, M. Lyders, J. Parsells, B. Spuck, P. Marks, J. Taylor, K. Podgers. *First Row:* C. Baart, P. Kelly, P. Spuck, P. Pinkley, B. Dietz, D. Fitch, J. Lauterbach.

SOPHS

Back Row: G. Raitt, J. Hughes, R. MacDonald, A. Vaisey, T. Jameson, W. Ruoff, P. Kenyon. *Second Row:* J. Frey, B. Bliss, J. Schlenker, B. Martin, B. Sauerbier, P. Bleier. *First Row:* N. Edmunds, B. Wehner, M. Sheehan, J. Sheehan, R. Young, C. Scudder, B. Sewilo.

Officers: R. Pawley, Vice-President; T. Jameson, Treasurer; R. Makin, President (absent).

Back Row: C. Warschkow, F. Weaver, M. Williamson, R. Ecker, T. Holtz, P. Condax, R. Brethen. *Second Row:* P. Dunsker, S. Sharf, C. Sweetland, S. Cole, J. Nichols, J. Carter. *First Row:* J. Schleber, J. Kuffner, V. Trabold, N. List, S. Stilwell, E. Hall, B. Winans.

SOPHS

Back Row: K. Anderson, R. Pierson, B. Wheeler, T. Jameson, R. Freeman, F. Gianforti, A. Eisenhauer. *Second Row:* E. Marasco, S. Miller, M. Folts, I. Shicker, B. Munroe, C. Farruggia. *First Row:* J. Spittal, W. Trautmann, P. Wahl, L. Kay, D. Wainwright, D. Owen, M. Boddy.

Back Row: B. McPherson, R. Makin, R. Peck, R. Stanton, T. Masterson, R. LaBaer, J. Locke. *Second Row:* R. Michel, J. Kosbab, G. McVea, W. Paduana, J. Williamson, S. J. Borchard, M. Bader. *First Row:* N. Phelan, N. Weber, C. Mahle, J. Pressley, D. Faso, K. Harbison, L. Johnson.

SOPHS

1. *"More?"*
2. *"Good-bye my Coney Island baby."*
3. *"Have you heard this one?"*
4. *"Rah! Rah! Rah!"*
5. *"We propose—"*
6. *"Sh-h-h-h-h!"*
7. *"Sunday Punch."*
8. *"Come out, come out, wherever you are!"*
9. *"How'se about dat, Bones?"*
10. *"Blow, Gabriel, blow!"*
11. *"Tug-of-war."*

Officers: M. Steffen, Social Chairman; A. McDougal, Secretary; D. Nadeau, President; A. Heinrich, Vice - President; G. Hamberger, Treasurer; J. Hoenig, Social Chairman.

Back Row: C. Stanton, J. DeGrazia, R. Freese, M. Trent, D. Hanwell, E. Hering, L. Stephens, D. Evans, G. Winfield. *Second Row:* C. Dangler, N. Boylin, E. McFarlane, J. Hilton, D. Fice, R. Roecker, G. Donnell, R. Werley. *First Row:* E. Doser, J. Taylor, N. Lochner, D. Marchand, M. Van Epps, B. Begy, N. Keister, D. Manning.

FROSH

Back Row: D. Penlon, P. McCabe, P. Darling, R. Cody, J. Hoenig, H. Lawrence, J. Cronau, C. Hogestyn, R. Smallridge. *Second Row:* B. Penlon, C. Sutter, R. Burns, C. Cook, B. Seybolt, S. Schrodt, H. Cherney, J. Parr. *First Row:* J. Uehling, M. Turner, E. Russell, M. Steffen, A. Loete, P. Crittenden, R. Voelker, N. Leiske.

Back Row: D. Groth, P. Benjamin, S. Moore, J. Ocorr, R. Acker, G. Boyce, J. Thorne, C. Morrison. *Second Row:* P. Gassenmayer, V. McCrossen, B. Seils, P. Keppler, P. Elliott, N. Jennens, A. Yahn. *First Row:* S. Titus, B. Silberstein, A. Muehler, P. Curry, D. Kroeckel, B. McGuire, D. Luehm, D. Weber.

FROSH

Back Row: J. Eaton, S. Thorne, B. Williams, R. Armstrong, N. Ellinwood, C. Talbot, C. Grimm, R. Reincke. *Second Row:* D. Heuer, C. Amer, J. Hayes, B. Buyck, D. Conge, A. Gerace, H. Rekers. *First Row:* D. Schuler, J. Bliss, P. Watkins, H. Finegold, L. Rosen, I. Alongi, E. Brockmann, J. Shaw.

Back Row: D. Crossett, D. Nadeau, C. Kuhnle, W. Twitchell, R. Goetzman, K. Payment, D. Katafiaz, N. Kistler, L. Elliott. *Second Row:* D. Wells, A. McDougal, C. Petramalo, R. Meyer, J. Suter, G. Rebis, A. Heinrich, C. Perry. *First Row:* W. McCormick, S. Rudman, P. Carroll, R. Smith, C. Fitch, J. Williams, J. Battle, E. Record.

FROSH

Back Row: R. Worden, R. Kleinhans, D. Lannin, G. Hamberger, J. Crissy, J. Cooper, H. Schue, J. Schu, F. Stone. *Second Row:* J. Berg, P. Helfer, M. Schue, A. Ashman, N. Schwonke, C. Lundgren, M. Bastian, C. Lucksinger. *First Row:* D. Baker, J. Jenkins, D. Weimer, B. Allart, C. Topel, A. Bogardus, L. Geer, E. Dermond.

ACTIVITIES

Standing: L. Rickers, Co-Photography Editor; D. Tellex, Proof Editor; M. Schwab, Copy Editor; I. Rosen, Grind Editor; H. Ernisse, Advertising Manager; A. Dengler, Paste Editor; J. Phillips, Chief Typist; D. Fox, Co-Photography Editor. *Sitting:* R. Manchester, Assistant Editor; J. Lotocki, Editor-in-Chief; E. Bartusek, Business Manager; J. Henry, Art Editor.

NEODAONDAQUAT

Yearly publication . . . theme . . . production sheets . . . Moser . . . layouts . . . grinds . . . art . . . measuring . . . paste . . . typing . . . copy . . . advertising . . . proof reading . . . deadlines?? . . . press banquet . . . senior banquet.

RODEQUOIT

Juniors to Promote Yearly Charity Drive

Irondequoit Spanish Club To Present Second Annual Fiesta de Carnaval

Students Observe Colonial Bookings

Smith Plans Assemblies

Democrat and Chronicle and *Times-Union* first prize for general excellence . . . All American 1948 . . . All New York 1948 . . . ESPA first prize editorial to Ann Silberstein . . . monthly publication . . . assignments . . . page make-up . . . news . . . features . . . editorials . . . sports . . . typing . . . proof reading . . . headlines . . . masthead . . . deadline . . . galleys . . . circulation . . . press banquet.

RODEQUOIT

Standing: L. Meyer, Sports Editor; F. Raciti, Chief Typist; S. Saunders, Proof Editor; D. Groff, Exchange Editor; A. Silberstein, Feature Editor; E. Ross, Art Editor; V. Grau. City News Correspondent; S. Hills, News Editor; R. Manchee, Editorial Editor. *Sitting:* E. Anderson, Headline Editor; D. Webster, Editor-in-Chief; J. MacGregor, Assistant Editor; R. Smith, Circulation Manager (absent).

Mass association meeting . . . noon dancing . . . recreation program . . . candy machines . . . "Football Frolic" . . . girls' locker room . . . lost and found . . . amendments . . . banking . . . buses to games . . . co-op with Parents Forum . . . Freshman Handbook.

EXECUTIVE COUNCIL

Standing: E. Doser, Second Vice-President; A. Dengler, Secretary; B. McPherson, Treasurer; P. Whitcombe, Vice-President. *Sitting:* Miss Burton, Adviser; D. Webster, President.

Back Row: D. Crossett, P. Turney, J. Evans, G. Mynott, R. Pawley, R. Makin. *Second Row:* J. Beisheim, W. Twitchell, L. Rosen, W. Trautmann, R. Lerner, J. DeGrazia, C. Faso. *First Row:* J. Stark, M. Bayer, D. Wichman, J. Taylor.

STUDENT COUNCIL

NATIONAL HONOR SOCIETY

Standing: J. MacGregor, D. Tellex, J. Lotocki, R. Smith, D. Webster, H. Ernisse, W. Bastian, A. Dengler, R. Manchee, M. Farkas. *Sitting:* J. Beisheim, E. Bartusek, R. Manchester.

Officers: H. Ernisse, Treasurer; R. Manchester, Secretary; E. Bartusek, President; J. Beisheim, Vice-President.

Tapping . . . service . . . scholarship . . . character . . . leadership . . . Alumni Basketball game . . . scholarship loan fund . . . picnics . . . flag bearers . . . service plaque.

Back Row: M. Williamson, S. Thorne, A. Vaisey, B. Kinney, E. Kimball, P. Thomas, J. Thorne, H. Barnett, C. Delaney, S. Winfield, B. Spuck, P. Wahl, I. McGuire, A. Nolan, J. DuBiel, J. Williamson, N. Blackwell, E. Bartusek, R. Pawley, R. Lusink, R. DeSmith, P. Kenyon, A. Eisenbraun, F. Metzger, W. Plumb, L. Rickers, D. Allen, K. Anderson, B. MacPherson, D. Voellinger, D. Crosset, J. Beisheim, R. Henderson, R. Manchee, M. Cherney, D. Groth, N. Kistler, C. Hogestyn, J. Nichols, J. Ritter, J. Parsells, M. Lyders, S. Miller, B. Williams, S. Moore, G. Hamberger, R. Talbot. *Fifth Row:* B. Wheeler, M. Rekers, J. Vercruysse, G. Spicer, L. Stephens, M. Trent, C. Sweetland, S. Sharf, J. Leonard, S. Weber, R. Freeman, S. Best, C. Sweet, R. Manchester, J. Raitt, J. Hauck, V. Curry, P. Nickeson, G. Perkins, J. DeGrazia, T. Schneider, P. Green, D. Wickman, W. Bastian, J. Wishart, W. Ringelstein, J. Lotocki, D. Pegosh, B. Thon, P. Benton, R. Schoepfel, D. Thompson, H. Ernisse, P. Benjamin, J. Stamp, N. Corletta, J. Crissy, C. Talbot, J. Cronau, J. Boyce, J. Cooper, C. Kuhnle, T. Denk, D. Hamburger, T. Lundgren, C. Smallenburg, J. Kosbab, R. Behrens, M. J. Smith, J. Brockman, B. Brobst. *Fourth Row:* G. Redfern, B. Hill, J. Henry, P. Helfer, N. Harris, P. Welker, J. Bantleon, C. Sutter, R. Sweetland, C. Fisher, N. Albrecht, P. Halligan, P. McCabe, B. Sauerbier, B. Bliss, J. Schleber, C. Baart, B. Parker, L. Stauffer, R. Gohl, J. Uehling, J. Sheehan, C. Golisano, R. Jones, N. Albrecht, C. Morrison, R. Freese, E. Marasco, A. Neese, P. Dunsker, W. McCormick, V. Rowley, K. Podgers, B. Stanton, S. Phelan, S. Borchard, H. Klumpp, I. Bohn, J. Kuffner, E. Hall, J. Muller, F. Raciti, E. Ross, M. Morey, S. Hills, B. Weiner, C. Mahle, C. Amer, A. Ashman.

MIXED

Third Row: V. Trabold, J. Parr, P. Spuck, C. Lundgren, D. Fice, A. McDougal, I. Schicker, S. Wilson, E. Muench, J. Krieger, J. Wells, J. Hayes, D. Sutter, N. Bookout, C. Slocum, B. Munroe, J. Kingston, N. Reed, G. Ehrich, M. Roach, V. Horn, P. Marks, Z. Cormack, J. Culver, W. Johnson, E. Lindahl, M. Folts, A. Wandawitz, J. Taylor, J. Light, P. Briddon, A. Smallenburg, L. Carpenter, D. Conge, G. McVea, A. Henrich, J. Jenkins, C. Petramalo, V. Grau, J. MacGregor, P. Pinkley, C. Scudder, C. Tarplee, J. Spittal. *Second Row:* M. Schwab, J. Taylor, A. Gerace, S. Schrodt, M. McMaster, M. Redfern, N. Weber, W. Trautmann, S. Leary, B. Seybolt, B. Buyck, J. Sutter, N. Phelan, T. Payne, R. Goetzman, M. Bastian, R. Werly, L. Hammond, M. Haug, E. Dunmall, P. Kelly, M. Kuder, J. Purves, J. Beau, G. Haefele, M. L. Turner, P. Watkins, C. Cook, D. Kroeckel, P. Carroll, B. Seils, B. Sewilo, J. Schlenker, J. Pressley, P. Keppler, J. Bliss, R. Motz, J. Rowley, M. Spittal, S. Brodsky, A. Muehler. *First Row:* J. Phillips, N. List, D. Luehm, P. Crittenden, M. Steffen, M. Sheehan, A. Bogardus, I. Alongi, L. Johnson, D. Betocke, G. Titus, R. Gioia, P. Curry, K. Harbison, D. Owen, D. Faso, B. Begy, B. Silberstein, D. Katafiaz, C. Gioseffi, L. Morf, D. Weimer, L. Rosen, B. McGuire, S. Hafner, N. Keister, S. Stilwell, S. Levy, R. Levy, E. Brockmann, L. Bagley, N. Leiske, G. Risden, J. Beckman, A. Del Monte.

CHORUS

BAND

Standing: R. Voelker, J. Hilton, C. Farruggia, R. Ecker, G. Marx, J. Bissell, L. Foster, L. Rickers, N. Blackwell, R. Ives, D. Manning. *Third Row:* H. Cherney, G. Donnell, R. Buckpitt, B. McGuire, E. McFarlane, B. Munroe, J. Hayes, B. Seybolt, M. Schwanke, D. Groth, H. Finegold. *Second Row:* P. Watkins, A. Mueller, M. Bayer, E. Anderson, A. Vaisey, N. Weber, E. Doser, W. McCormick, N. Albrecht. *First Row:* R. Manchee, V. McCrossen, W. Twitchell, K. Friederich, R. Gioia, J. DeGrazia, D. Kunow.

"Victor Herbert's Favorites" . . . "Rhapsody in Blue" . . . assemblies . . . football games . . . parade . . . breaking ground of new I. H. S. . . . music festival . . . "Yuletide Festival" . . . spring festival.

Band in Action

RADIO CLUB

Back Row: I. Goodman, D. Allen, R. Cody, C. D. Groth. *Front Row:* L. Kay, R. Stanton, R. MacDonald, R. Gohl, M. Bader, C. Warschkow, R. Brethen, B. Smith.

Music in lunch room . . . radio room . . . tinker . . . repair . . . recordings.

LIBRARY CLUB

Back Row: J. Beckman, J. Culver, C. Delaney, B. Brobst, P. Welker, N. Albrecht, J. Raitt. *Second Row:* E. Anderson, R. Manchester, Social Chairman; J. MacGregor, Vice-President; D. Groff, P. Schwab, S. Ballard, N. Bookout, M. Halligan, L. Carpenter, S. Saunders. *Sitting:* S. Winfield, President; D. Tellex, Secretary; E. Lindahl, G. Risden, Treasurer.

Service club . . . "Pair of Lunatics" . . . "The Burglar" . . . "Book Worm Bounce" . . . picnics . . . tea . . . field trips . . . movies . . . book reviews.

To a swell classmate, Bruce Martin

SPANISH CLUB

Back Row: B. McPherson, J. Andrews, L. Bloechl, C. Delaney, T. Masterson, T. Baldwin, H. Tanner, R. Talbot, S. Winfield, J. Lotocki, P. Turney. *Third Row:* R. Schoepfel, B. Martin, J. Leonhard, J. Kingston, E. Anderson, I. Rosen, D. Groff, C. Sweetland, R. Freeman, B. Kinney. *Second Row:* E. Muench, Treasurer; H. Klumpp, Secretary; P. Dunkser, Vice-President; S. Phelan, S. Hills, M. Redfern, D. Sutter, J. Cooke, N. Phelan, M. Bayer. *First Row:* F. Raciti, J. MacGregor, L. Shoals, S. Leary, R. Motz, M. Farkas, President; J. Phillips, Social Chairman; S. Brodsky, M. Eichholz.

La Cena de Navidad . . . La Fiesta de Carnaval . . . Pura Suarez . . . picnic . . . movies . . . museum visits . . . Manhattan.

FRENCH CLUB

Back Row: D. Russell, Social Chairman; P. Heyer, Secretary; C. Delaney, S. Ballard, N. Albrecht, M. Halligan, J. Raitt, R. Kildea, G. Mynott, Treasurer. *Second Row:* S. Saunders, Vice-President; C. Smallenburg, L. Shoals, M. Kuder, Z. Cormack, V. Meyer, J. Beau, A. Nolan, E. Lindahl, L. Stauffer. *First Row:* N. Reed, J. Wells, G. Ehrich, R. Gohl, A. Silberstein, President; M. Schwab, Social Chairman; C. Moldenhauer, S. Hafner.

Picnic . . . soirée . . . initition banquet . . . skits . . . games.

LATIN CLUB

Back Row: R. Brethen, P. Kenyon, J. Rasbach, T. Pugsley, M. Lyders, B. Tarr, M. Trent, D. Wichman, R. Haag, R. McKinley, Quaestor; T. Eldred. *Third Row:* J. Coooper, R. MacDonald, R. Caley, C. Fisher, Scriba; J. Berg, Tribune; B. Bliss, R. Freese, M. Finegold, Praetor; P. Whitcombe, Consul; R. Sweetland. *Second Row:* R. Flint, A. Ashman, B. Winans, D. Wainwright, M. Bastian, J. Parr, Aedile; N. Jennens, Tribune; J. Weckelman, P. Metzger. *First Row:* R. Meyer, M. Van Epps, J. Bliss, D. Katafiaz, Aedile; D. Manniug, C. Giosseffi, Consul; P. Crittenden, J. Lauterbach, M. Sheets.

"Beyond the Moon" . . . banquet . . . lectures . . . songs . . . trial . . . Roman skits . . . sunshine basket . . . Roman style elections.

VARSITY CLUB

Back Row: D. Thronson, R. DeSmith, J. Beisheim, A. Robinson, R. Golden, F. Frey, R. Vercruysse, B. McPherson, R. Borchard, F. Metzger. *Second Row:* J. Yahn, R. Schoephel, P. Green, T. Schneider, R. Makin, W. Meyer, B. Thon, P. Benton, R. Stuck, R. Haag. *First Row:* R. Buckpitt, D. Eckhardt, A. Stowell, R. Kildea, W. Bastian, C. Golisano, H. Dill, R. Gohl.

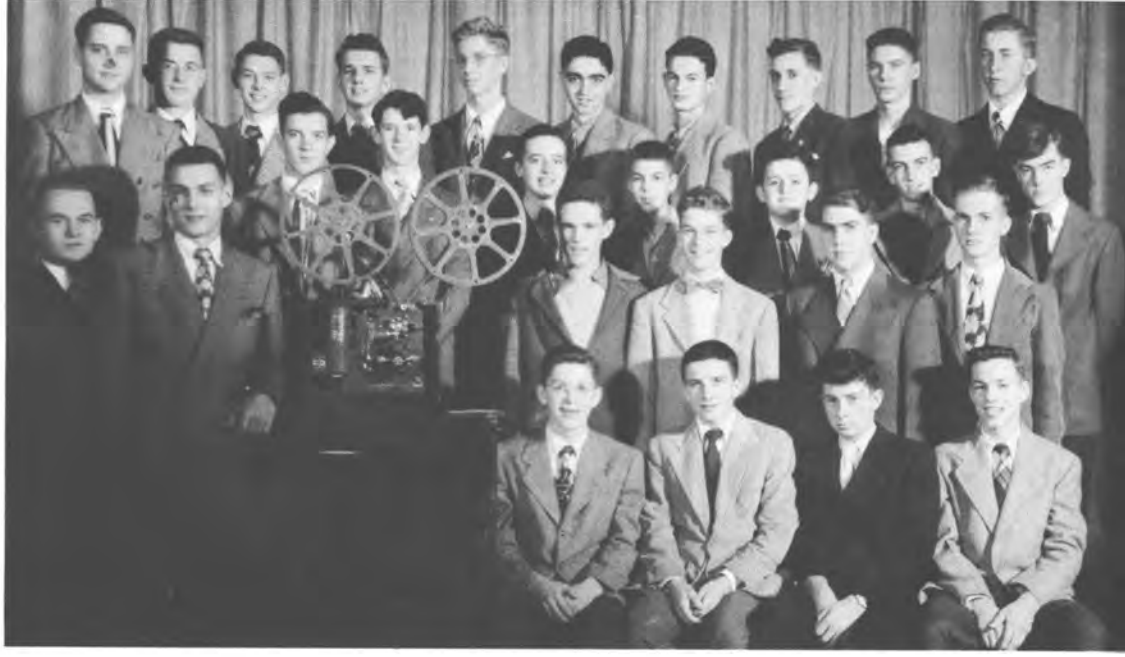

VISUAL AID CORPS

Back Row: W. Bastian, Senior Manager; R. Lerner, Vice-President; K. Perrin, Junior Manager; N. Blackwell, R. Babcock, P. Turney, R. Makin, R. Pawley, J. Kirchner, B. McPherson. *Third Row:* D. Wichman, Secretary; E. Bartusek, R. MacDonald, P. Metzger, P. Dunsker, H. Tanner, P. Whitcombe. *Second Row:* D. Pegosh, Treasurer; R. DeSmith, President; J. Evans, J. Korn, D. Russell, J. Williamson. *First Row:* J. Rasbach, G. Mynott, T. Baldwin, J. Stark.

"Film Feller's Folly" . . . "Foreign Correspondent" . . . classroom movies . . . public address system.

STAMP CLUB

Stamp case . . . glass front on stamp case . . . museum trip . . . field trips . . . speakers . . . displays . . . trade stamps . . . games.

Back Row: J. Schau, P. Gassenmayer, Treasurer; J. Uehling, Program Chairman; H. Schue, Secretary. *Front Row:* C. Morrison, Vice-President; J. Hilton, Assistant Program Chairman; C. Grimm, President; I. Goodwin, Game Chairman.

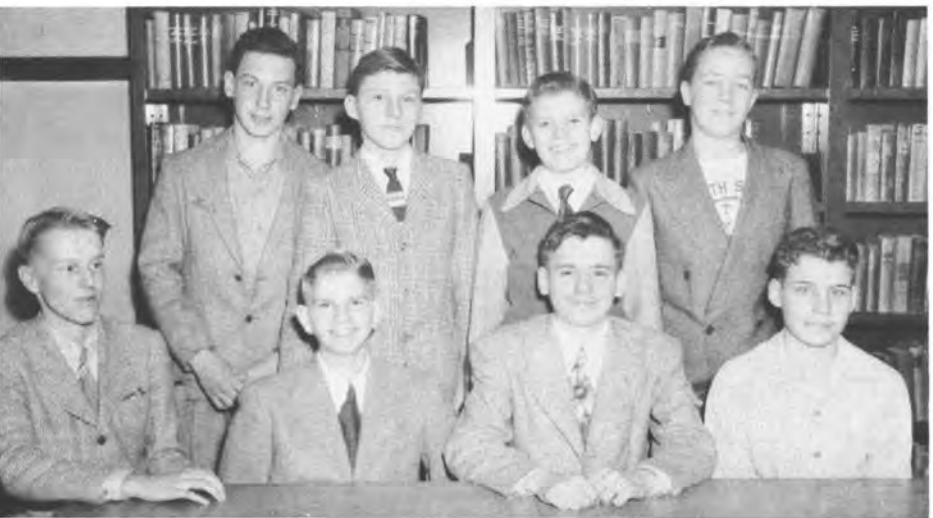

PRESS CLUB

Irving - Thanks for conveying message - even if you did touch them up a little - Be good (HA) Jackie

Standing: P. Dunsker, M. Sheets, S. Miller, N. List, J. Williamson, N. Eicholz, N. Phelan, J. Kingston, P. Marks, P. Kelly, J. Nichols, J. Parsells, T. Baldwin. *Sitting:* L. Johnson, J. Leonhard, M. Lyders, A. Vaisey, S. J. Borchard, M. Boddy, L. Kay.

SKI CLUB

Second place in Section V of New York at Powdermill Park . . . flip . . . flop.

Left to Right: W. McCormick, D. Huer, L. Rickers, D. Elder, R. Lerner, R. Thronson, R. Haag.

WHEN WE WERE YOUNG...(ER)

Identifications on P. 95

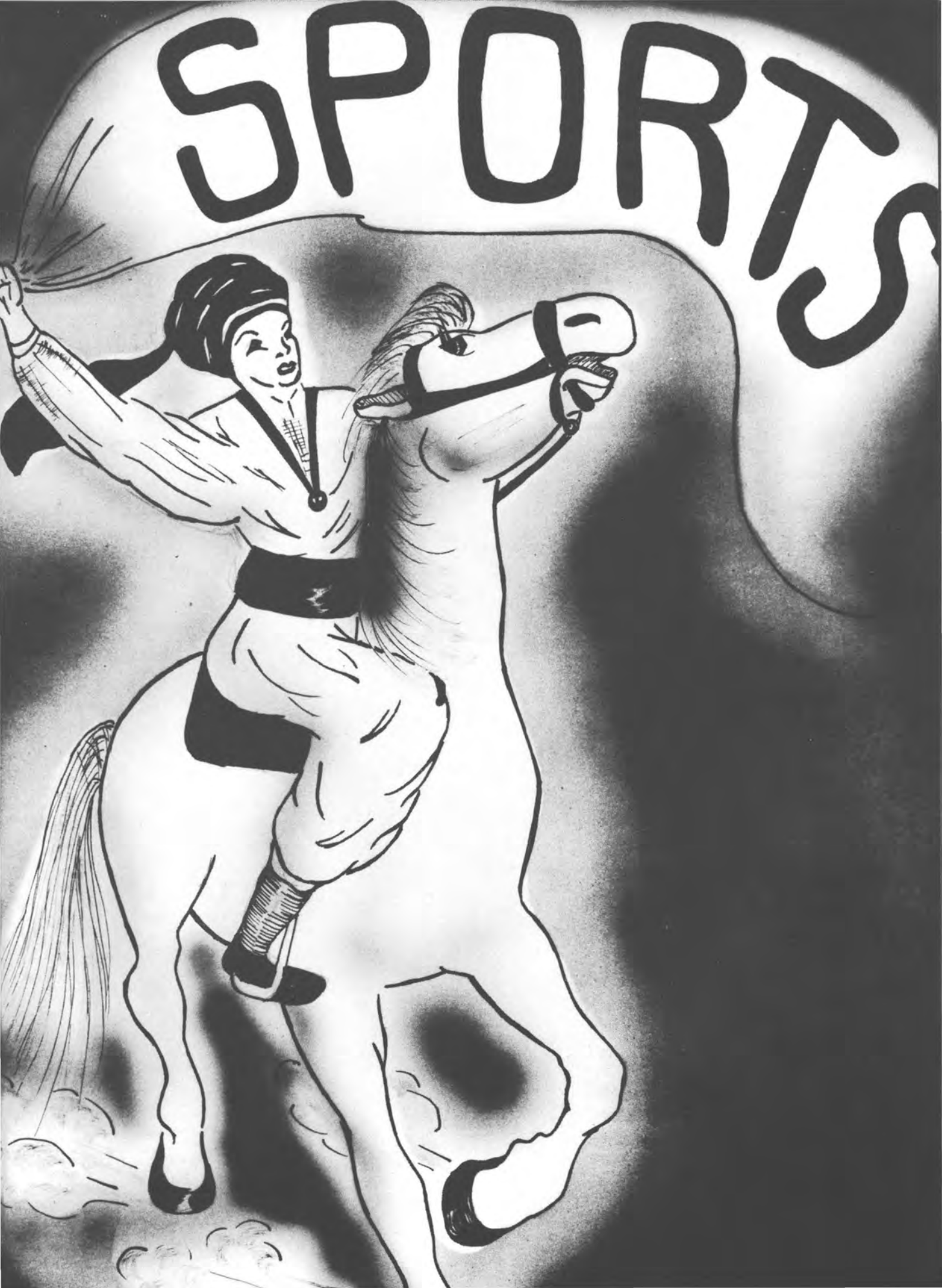
SPORTS

FOOTBALL

Back Row: G. Raitt, F. Metzger, R. Makin, J. Kirchner, A. Robinson, W. Amer, P. Benton, R. Borchard, B. Thon, R. McKinley, R. Worden, J. Beisheim, R. Vercruysse, B. McPherson, R. Thronson, Coach W. Mammosser. *Second Row:* P. Dodge, G. Marx, C. Pfeiffer, R. Michels, D. Eckhardt, W. Meyer, R. Stuck, J. Yahn, R. Schoepfel, A. Stowell, R. Peck, F. Frey. *First Row:* H. Dill, D. Elder, R. Lerner, R. Buckpitt, F. Gianforti, R. Jones, Manager; D. Schuler, Manager; R. Gohl, Manager; J. Berg, R. Kildea, D. Schoepfel, W. Paduana.

Scrimmage . . . touchdowns . . . field-goals . . . after-school workouts . . . signals 1, 2, 3 . . . punts . . . laterals . . . huddles . . . 78-yard runs . . . touchdown banquet . . . awards assembly.

SCORES

	Irondequoit	Opposition
Batavia . .	6	27
Webster . .	14	6
Fairport . .	27	6
East Rochester .	13	21
Brockport . .	13	0
Brighton . .	7	12

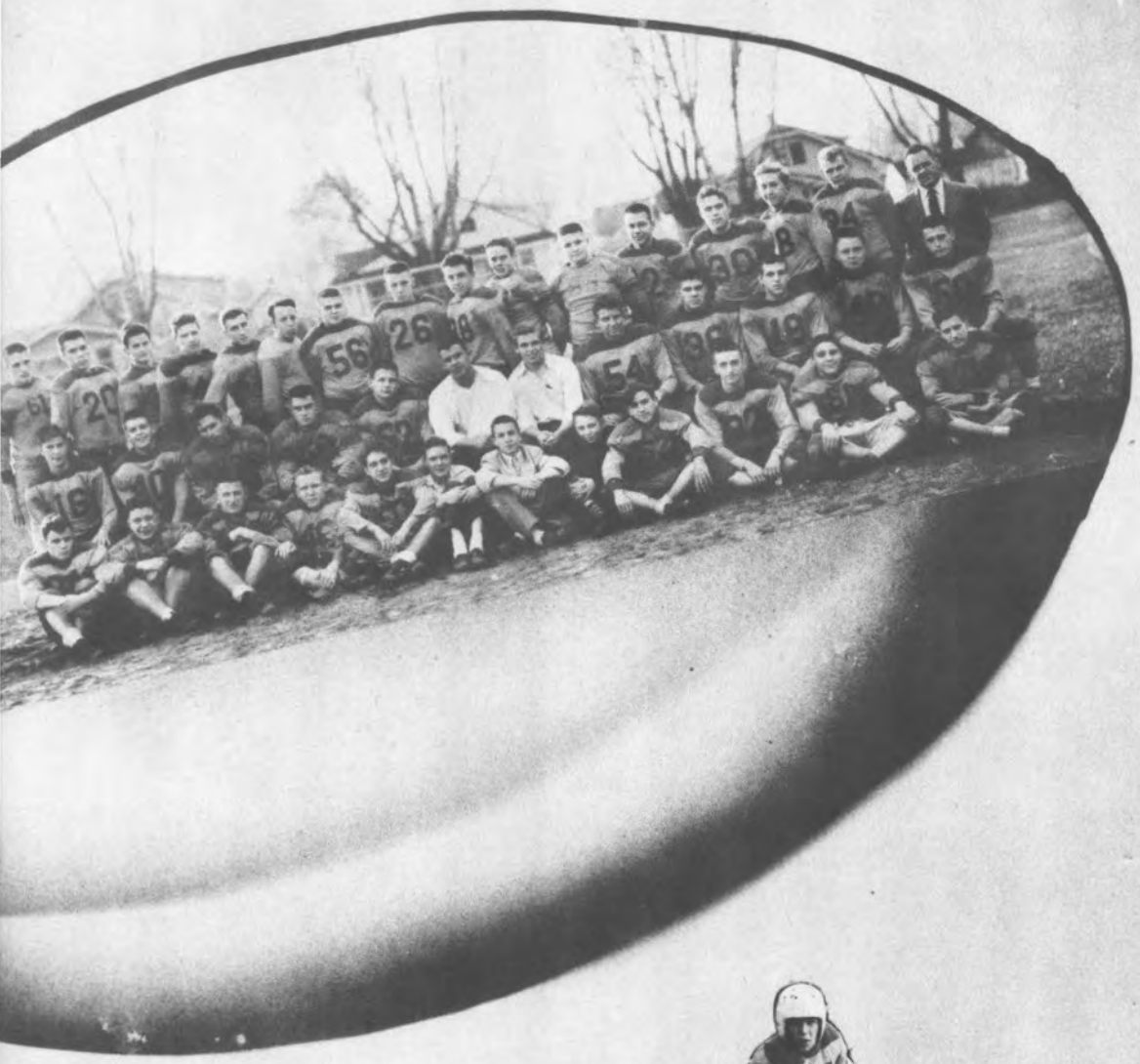

BASKETBALL

SCORES

	Opposition	Irondequoit
Charlotte	45	47
Jefferson	50	53
Fairport	39	40
Brockport	38	51
East Rochester	50	37
Brighton	53	45
Spencerport	32	52
Webster	39	59
Fairport	55	48
East Rochester	40	39
Brockport	46	66
Jefferson	43	40
Brighton	54	37
Spencerport	50	57
Webster	50	55
Charlotte	44	62

BASKETBALL

VARSITY

0. S. Stott
1. R. Kildea
2. T. Schneider
3. R. Golden
4. A. Stowell
5. R. MacDonald
6. B. McPherson
7. P. Green
8. F. Metzger
9. R. Makin
10. G. Mynott
11. J. Beisheim
12. R. Stuck

JUNIOR VARSITY

Back Row: J. Locke, G. Raitt, R. Worden, P. Turney, D. Penlon. *Second Row:* H. Finegold, D. Nadeau, B. Penlon, D. Kunow, G. Ocorr, G. Winfield. *First Row:* E. Record, R. LaBaer, T. Jameson, R. Vercruysse, D. DuBiel, J. Steidle, D. Weber.

BASEBALL

Coach Allen and "Chief" Beisheim

Standing: R. MacDonald, A. Stowell, P. Green, R. Stuck, J. Beisheim, F. Metzger, R. Makin, G. Mynott. *Kneeling:* R. Schmidt, T. Schneider, R. DeSmith, R. Vercruysee, R. Schoepfel, J. Yahn, R. Kildea.

CHEERLEADERS

B. HILL

Junior Varsity: H. Klumpp, S. J. Borchard, N. Irwin, D. Owen.

E. MUENCH

J. HENRY

M. FARKAS

G. TITUS

J. MULLER

J. PHILLIPS

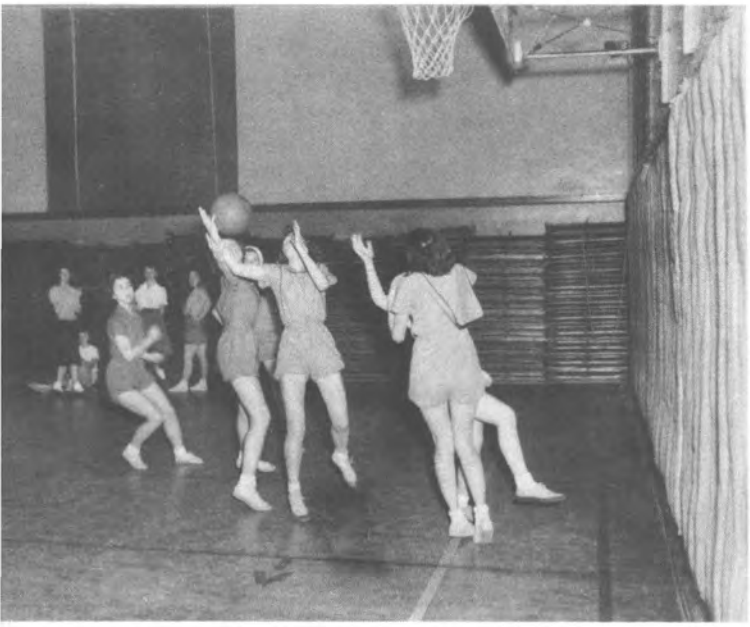

GIRLS' SPORTS CLUB

Speed ball . . . soccer . . . basketball . . . volleyball . . . baseball . . . Tuesday after school . . . Friday after school . . . playoffs . . . championships . . . honor teams . . . tumbling . . . apparatus work.

ADVERTISING

DR. JOS. A. INCAVO

DR. PATRICK BADAMY

J. F. MUXWORTHY

HARDWARE

563 Titus Avenue

Charlotte 2688

BELL'S BAKERY

625 Titus Avenue

•

Baked Goods such as you would bake in your home

•

Charlotte 2738

Serve the Finest!

AL'S

Home Made Ice Cream

CANDIES GREETING CARDS

*

605 Titus Avenue

Charlotte 3325

DAVE'S AMOCO SERVICE

Hudson and Titus Avenues

Free Pickup and Delivery Service

Charlotte 2344

Hallmark Greeting Cards

THE MARGARET SHOP

Matches—*Personalized*—Napkins
Gifts Hosiery

637 Titus Avenue

Red and White Store

653 Titus Avenue

Charlotte 2720

MEATS—GROCERIES

FROSTED FOODS

PHILIP F. SPAHN, D.D.S.

RODENHOUSE

687 Titus Avenue

KLEM'S SERVICE

667 Titus Avenue

Charlotte 2342

GAS AND OIL

EGGS AND DAIRY PRODUCTS

TITUS AVENUE HARDWARE

CHARLES F. REPP, *Proprietor*

Dealer in Hardware

Paints—Oils—Varnishes—Glass

Fertilizers Garden Tools

683 Titus Avenue Charlotte 2872

The Titus Avenue Barber Shop

657 Titus Avenue

LEE PONTICELLO, *Proprietor*

KRIETER'S

Suburban Rochester's Most

Complete Drug Store

♦

♦

♦

659 Titus Avenue at Cooper Road

Charlotte 2345

KLEE'S

635 Titus Avenue

M. M. FROMER

Irondequoit's Progressive Shop

STAR SUPER MARKETS

"You Can't Beat

Star Quality Meat"

COOPER DELICATESSEN

12 Cooper Road

Select your needs from a complete stock

Magazines Beverages Ice Cream

BETTER-WAY CLEANERS

16 Cooper Road

Charlotte 2309

For the Finest Appliances

FRIGIDAIRE

Refrigerators—Electric Ranges
Automatic Washers, Ironers, Dryers

RCA VICTOR ZENITH
BENDIX SPARTON

Radio and Television

RCA VICTOR COLUMBIA
DECCA CAPITOL

The latest popular and classical records and albums

Open Every Evening Until 9 P.M.

Robert Beal
TITUS AT COOPER

KEYFOX FARM

*

1732 Hudson Avenue

When It Is Tires or Batteries
Why Not Call
WALTER HESS DONALD HESS
Glenwood 6997-M Glenwood 5768-J
1848 Hudson Avenue
35 Years of Successful Tire and Battery Merchandising

COMPLIMENTS

OF

LAMBDA SIGMA PHI

BEST WISHES

FROM THE

Reuben A. Dake Parent-Teacher Association

When You Say It With Flowers
Say It With Howard's
WALTER M. HOWARD
FLORIST

Best Wishes
ALLEN E. DYE FUNERAL HOME
2255 Hudson Avenue

HENNEKEY'S FRUIT STAND
2164 Hudson Avenue
Fresh Fruits and Vegetables
Home Dressed Poultry

ROYAL'S GARAGE
BUICK SERVICE
1667 Hudson Avenue Glenwood 6174

ANDERSON FLORIST
Flowers for Every Occasion
440 Titus Avenue Charlotte 2739

FLAD'S POULTRY
3286 St. Paul Boulevard

HALLAUER'S FLOWERS

2304 Portland Avenue
Baker 9024

WILLOW POND FRUIT AND DAIRY FARMS
Milk, Cream, Butter, Buttermilk
Eggs and Fruit
1090 Titus Avenue

COMPLETE REAL ESTATE SERVICE

FLOWER CITY
REALTY INC.
311-313 COMMERCE BLDG.

Hamilton 0980

WELLER MOTORS, INC.
DODGE—PLYMOUTH CARS
DODGE "JOB-RATED" TRUCKS
Reconditioned Used Cars
Stutson Street and Thomas Avenue
Charlotte 0666

COMPLIMENTS
OF

PHI BETA DELTA
Fraternity

Best Wishes to the

Class of '49

WINDSOR ELDER

ELECTRICAL INSTALLATIONS

MITZ CLARK'S

2473 St. Paul Boulevard

SHAPIRO BROS.

All Major Brands of Gas and Oils

2548 St. Paul Blvd. Glenwood 2807

BOB'S FRIENDLY SERVICE

■

3392 St. Paul Boulevard

Charlotte 2348

CREEPING BENT GRASS FOR LAWNS

JOHN C. OLDENBURG AND SON

3408 St. Paul Blvd. Charlotte 2388-R

VALLEY VIEW STAND

3577 St. Paul Blvd.

Grower of Finest Fruits and Vegetables

GEO. C. MARKS

CONGRATULATIONS

TO THE

CLASS OF '49

FROM

MU ETA ALPHA

GREEN ACRES FLORIST

78 Cooper Road

Charlotte 2538

LAWRENCE G. LINDAHL, Ph.D.

Industrial and Vocational Psychologist

Aptitude and Ability Analysis

Occupation Counseling

155 THISTLEDOWN DRIVE

Charlotte 3331-R

Buying candy at M. M. Fromer.

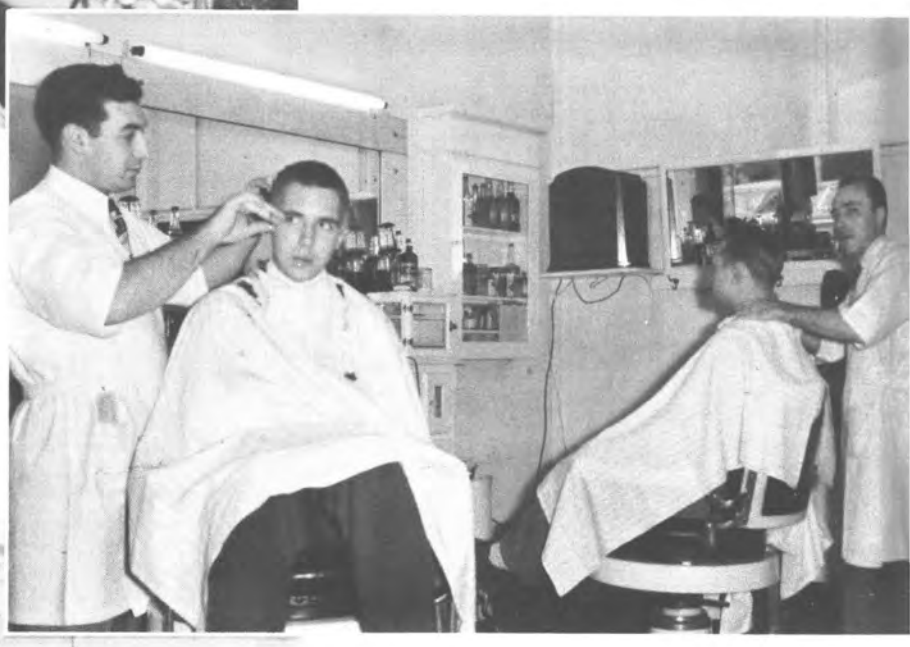

Having his ears lowered at the Titus Avenue Barber Shop.

Sitting around at Al's Ice Cream.

And now for dessert at Bell's Bakery.

Portraits and Group Pictures in "NEODAONDAQUAT"

Photographed by

MOSER STUDIO, INC.

27 CLINTON AVENUE NORTH ROCHESTER 2, N. Y.

BAker 7920

For Better Ford Service

Better Switch to

KELLETTS

1923 Ridge Road East

Culver 3438

EDWARD BROCKMANN'S SONS

1945 Ridge Road East Culver 3912

DE RYKE DAIRY BAR

1985 Ridge Road East

DINNERS ICE CREAM LUNCHES

RIDGE CULVER HARDWARE

2058 Ridge Road East

Open 'til 9:00 P.M.

PFROMMER BROS.

CHOICE MEATS AND GROCERIES

2956 Ridge Road East Culver 4475

Best Wishes from

John Iamon

RIDGE CREST BEAUTY SALON

2004 Ridge Road East

Culver 6244

TOM FERGUSON'S

STERLING-QUAKER STATE AUTO SERVICE STATION

Tires—Batteries—Accessories

Fast Battery Charging

REG PAGE

Motor Tune Up—Brakes Relined

Carburetors—Fuel Pumps

Diesel and Motor Boat Fuel Oil

Culver and Ridge Culver 6735

Rochester 9, N. Y.

IRONDEQUOIT PHARMACY

Prescription Specialists

2062 Ridge Road East Culver 5934

IRONDEQUOIT SHOE REPAIR

2054 Ridge Road East

G. E. RICHTER

2035 Ridge Road East

Auto body and fender repairing and painting

Welding—Metal Work

Best Wishes From

RIDGE CREST BAKERY

2006 Ridge Road East Culver 1759

MAX HETTIG'S

Also Don, Eddie, Gordon and Jim

THE BRIDDON PRESS

Est. 18 Years in Irondequoit

Culver 5479

CHARLES BEAUTY SALON

4265 Culver Road

Culver 0946

H. B. TRAPPMAN—JEWELER

Hub Theater Building Point Pleasant

PIONEER DRUG STORE

SEA BREEZE

BETTER BAKE SHOPPE

4364 Culver Road Sea Breeze

SHNEID'S DEPARTMENT STORE

4468 Culver Road Sea Breeze

Dependable Merchandise—Reasonable Prices

ATTENTION I.H.S. ALUMNI

Don't forget the annual alumni basketball game played each Christmas Vacation.

Come and see your old school pals!

NATIONAL HONOR SOCIETY

BEALE BOWLING CENTER

4306 Culver Road Point Pleasant

Culver 3163—Culver 0822-W

No Bar—Open Bowling by Reservation

HUB THEATRE

Culver Road at Durand-Eastman Park

Culver 5234-R Sea Breeze

Shorty Machnik's

BREEZE INN

For the best in Chicken-on-the-Rough

Steaks Spaghetti Hot Beef Sandwiches

Virginia Baked Ham Sandwiches

Fried or Fresh Shrimp, Scallops, Fish Fries

We Cater to Parties

Culver 6564 4538 Culver Road

Sea Breeze, N. Y.

BEST WISHES

TO THE

CLASS OF '49

JOHN B. DEAVITT, D.D.S.

530 TITUS AVENUE

Charlotte 2715

IRONDEQUOIT COAL

AND

SUPPLY COMPANY

SMALLINE PHARMACY

221 Ridge Road East Glenwood 4649

A & B

ALWAYS BEST ICE CREAM

2201 Clinton Avenue North, Glenwood 7572

Rochester's First Cleaners Since 1822

Our reputation for fine cleaning is guarded by selection of safe, thorough methods and supervision by Graduate Chemical Engineers.

LEARY'S

Cleaners and Dyers, Inc.

HAmilton 9293

BE SMART! BE WISE! BE THRIFTY!

There's one sure way to get what you want. School savings is the answer.

There's nothing like a growing School Savings Account to help you to get ahead.

Why don't you start your School Savings Account now? Save every week in school.

ROCHESTER SAVINGS BANK

47 MAIN STREET WEST **40 FRANKLIN STREET**

RIDGE-TUCKER CORP.

RIDGE-PORTLAND SALES

1658 Portland Avenue

PETER'S TEXACO SERVICE STATION

Tires, Batteries, and Accessories

Ridge Road and Portland Avenue

Empire 0708

PIANOS RADIOS

RECORDS

MUSIC LOVERS' SHOPPE

370 East Main Street

BAND INSTRUMENTS SHEET MUSIC

Business "Prefers" R.B.I. Graduates!
One of the *oldest* . . . yet one of the most *modern* business schools in America!

"85 Years' Leadership in Business Training"

Rochester Business Institute
172 Clinton Avenue South
Rochester 4, New York

OUR OBLIGATION TO THE COMMUNITY

We believe that we have an obligation beyond supplying you with dependable, low-cost electric and gas service—the further obligation to help you to get the greatest possible benefit from your use of these services.

Rochester Gas and Electric

Ruth Golden

Real Estate Broker

Specializing in Irondequoit

Congratulations Graduates of Irondequoit High!

Make this "Bank of Personal Service"

Your Bank of the Future

GENESEE VALLEY TRUST COMPANY

Ridge-Culver Office

2001 Ridge Road East, near Culver

Harris J. Brayer, Manager

Donald W. Saunders

INSURANCE

47 State Street

BAker 1980

Heinrich-Seibold Stationery Co.

3 Stores in Rochester

4 E. Main St. 357 E. Main St.

64 Exchange St.

FOUNTAIN PENS

RING BINDERS LEATHER GOODS

ARCH HOTEL

1288 Clinton Avenue North

BUCKPITT & COMPANY — Since 1933

Representing

COMBUSTION ENGINEERING CO. . . Stokers

MOTORSTOKER . . . . . Stokers

BUELL ENGINEERING CO. . Dust Collectors

BROOKE ENGINEERING CO. . . . Controls

88 UNIVERSITY AVENUE **BAker 8300**

WHEN WE WERE YOUNG...(ER)

Identifications on P. 95

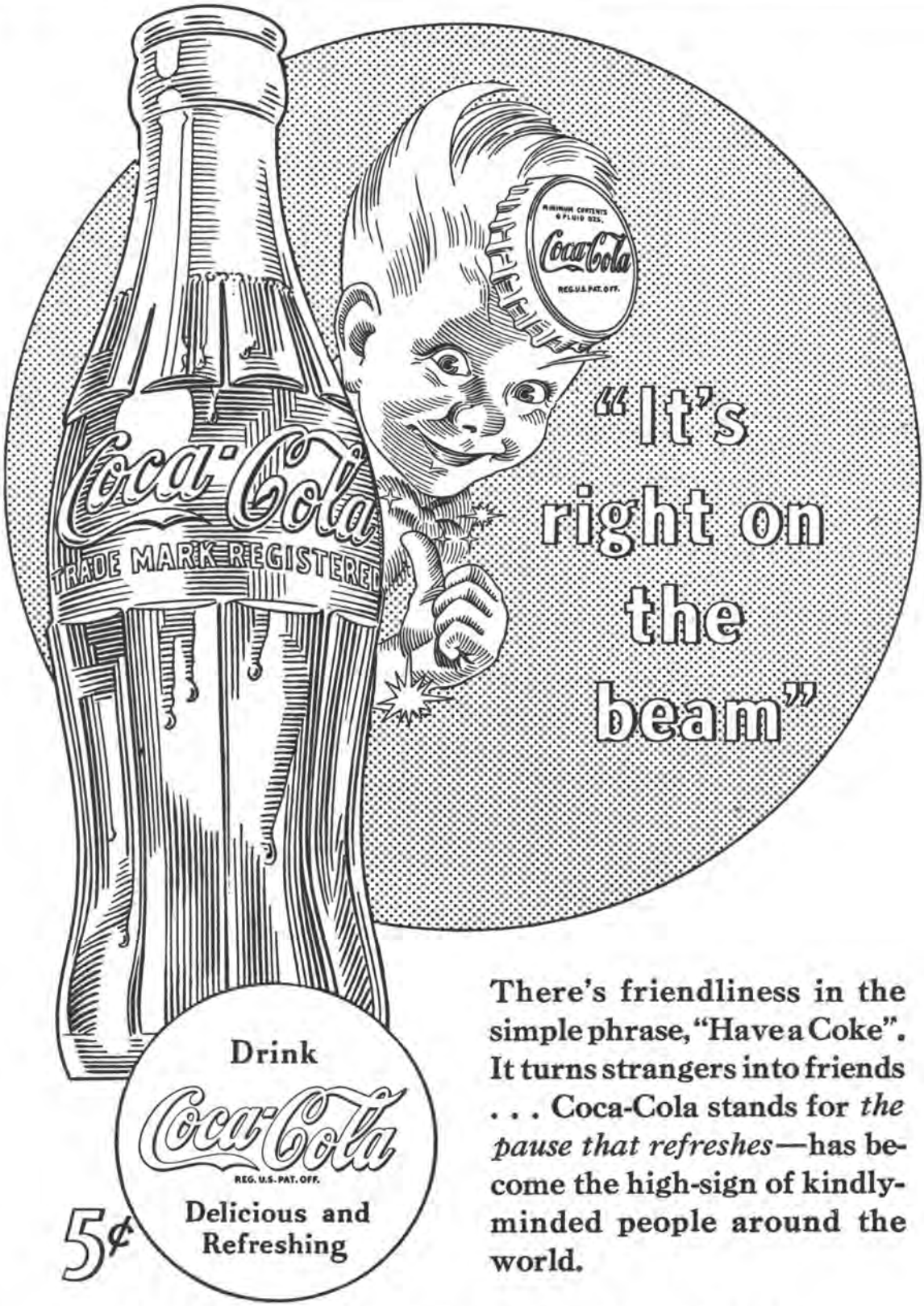

There's friendliness in the simple phrase, "Have a Coke". It turns strangers into friends . . . Coca-Cola stands for *the pause that refreshes*—has become the high-sign of kindly-minded people around the world.

THE COCA-COLA BOTTLING CO.

CONGRATULATIONS TO THE CLASS OF '49

FROM

ROYAL TYPEWRITER COMPANY, Inc.

William H. Owen, District Manager

OLDSMOBILE

Fincher Motors, Inc.

18 South Union Street

HAmilton 8440

COMPLIMENTS

OF

DELTA SIGMA RHO

When You Buy or Sell

a

HOME

Call

Ralph R. Borchard

REALTOR

63 EAST AVENUE HAMILTON 1740

Complete Real Estate Service

Friendly—Courteous—Competent

Compliments

of the

EPSILON PHI SORORITY

BASTIAN BROS. CO.

1600 Clinton Avenue North
Rochester 5, N. Y.

Official Jewelers for Irondequoit High School

Designers and Producers of Class Rings

Commencement Announcements
and
Personal Cards

George D. Killip, *District Manager*
Phone: Glenwood 3380

COMPLIMENTS

OF

GRAFFRATH BROTHERS

HEINRICH

for

Chevrolet

Best Wishes From

Irondequoit Town Officials

Supervisor—Thomas E. Broderick

Councilmen

George D. Henderson

Walter G. Lauterbach

Edward A. Springer

Howard R. Patterson

Attorney—Emmett J. Schnepp

Clerk—Fred E. Hussey

CONGRATULATIONS

TO THE

CLASS OF '49

FROM THE

Visual Aid Corps

of

Irondequoit High

Read the

RODEQUOIT

for

News, Editorials, Witticisms

School Sports

★

Mail Orders Taken

The Music Department

of

Irondequoit High School

Noontime rush at Cooper Delicatessen.

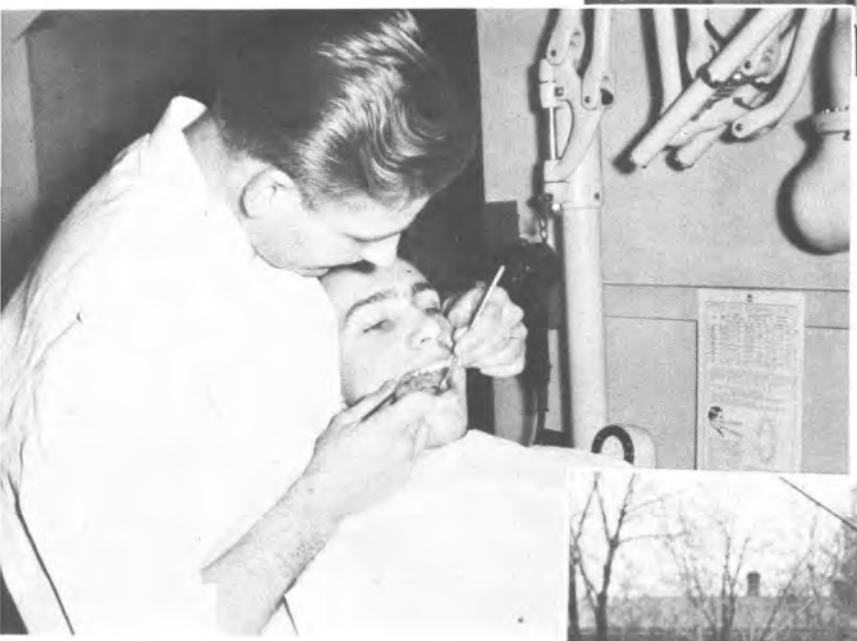

"Ah-ha! I found it" —Philip Spahn, D.D.S.

Filling up at Dave's Amoco Service.

Sipping sodas at Klees.

Best Wishes to Each Member of the Class of 1949

From the Members of the

BOARD OF EDUCATION—IRONDEQUOIT UNION FREE SCHOOL

District No. 3

WILLIAM C. HILL, *President*

THERON E. BASTIAN, *Vice-President*

MARIE MCKINLEY, *Clerk*

H. B. ROBERTSHAW, *Treasurer*

CHARLES A. MORRISON

LEO F. SMITH

Swartout and Rowley

General Contractors

548 Mount Hope Avenue

A. BURGART

Plumbing Supplies Heating Services

530 Monroe Avenue

Monroe 1015

Office: BAker 8660 Phones Nights: Genesee 6843, Culver 6059-R

PALMER-PLANE, INC.

Heating and Plumbing Contractors

Power Piping, Steam and Hot Water Heating

Air Conditioning

16-18 VINE STREET **ROCHESTER 7, N. Y.**

McKechnie-Lunger

M-L SCHOOL of COMMERCE

362 East Ave.—Rochester 4, N. Y.
PHONE HAmilton 4920

BIOLOGICAL SUPPLY CO.
1176 Mt. Hope Avenue
Chemical supplies for educational, industrial and private laboratories

CARL C. ADE
Architect and Engineer
31 Gibbs Street Rochester 4, N. Y.

NEISNER'S BEAUTY SHOP
Where No Appointment is Necessary
200 Main Street East HAmilton 6623

COMPLIMENTS

OF THE

JUGS

GOLISANO HEATING CO.

Silent Korth

Automatic Heating Systems

HAmilton 3681 275 North Street

EL. THOMAS
DRY CLEANING PRESSING
SHIRT LAUNDERING
1482 Clinton Avenue North
Glenwood 3652
"Quality That Will Please You"

A. J. VIRGO, M.D.

3708 St. Paul Boulevard

LAWLER'S MARKET and GROCERY

451 Cooper Road

LESCHORN BROS.

1. "An easy two points."

2. "And circle—four around!"

3. Best talent (?) in school whoops it up.

4. "Lot of documents on this Freedom Train!"

5. "Try and catch me!"

NOTE OF APPRECIATION

The *Neodaondaquat* staff wishes to extend sincere thanks to these people who have rendered services in the production of this book.

Miss Pauline Perlet — *Neodaondaquat* Adviser

Mrs. Marian Pierce -- Advertising Adviser

Miss Sarah Roberts — Use of art implements

Mr. John Dodge — Use of air compressor

Mary Ann Weeks — Picture of the school

Noel Blackwell, Daniel Fox, Leslie Rickers, John Vetter, John Williamson — Photographers

Mr. W. F. Ross — Technical Advice

DON'T WRITE IT
HAVE HUGH PRINT IT!

•

A complete letter service
Mimeographing — Addressing
Mailing

•

Post Card Announcements
Tickets — Bids

•

Multi-Color Printing
Art Work

•

Hugh W. Ernisse
1759 Portland Avenue
BAker 4243

KNIPPER'S BOOTERY
696 Titus Avenue

FOOTWEAR FOR THE ENTIRE FAMILY

WHEN WE WERE YOUNG...(ER)

1. P. Thomas
2. J. Harper
3. J. Thorne
4. R. Talbot
5. J. Williams
6. W. Johnson
7. R. Haag
8. S. Hills
9. S. Winfield
10. J. Hauck
11. M. Woodworth
12. E. Miller
13. M. Swain
14. E. Lindahl
15. M. Morey
16. B. Hill
17. D. Hamberger
18. P. Briddon
19. D. Wichman
20. R. Lusink
21. D. Tellex
22. F. Emmerling
23. J. MacGregor
24. F. Raciti
25. J. DuBiel
26. J. Culver
27. D. Betocke
28. I. McGuire
29. V. Grau
30. L. Shoals
31. M. Kuder
32. B. Stanton
33. M. Hilbert
34. J. Phillips
35. R. Manchester
36. G. Redfern
37. A. Dengler
38. E. Bartusek
39. P. Dodge
40. J. Light
41. J. Beau
42. I. Rosen
43. A. Nolan
44. T. Denk
45. H. Ernisse
46. E. Kimball
47. L. Rickers
48. S. Leary
49. J. Wishart
50. J. Vetter
51. G. Risden
52. D. Leiske
53. D. Elder
54. G. Perkins
55. T. Schneider
56. T. Mahle
57. W. Bastian
58. A. Tetamore
59. L. Steele
60. J. Wickman

THANKS

Mr. and Mrs. Louis T. Bartusek
Mr. and Mrs. Eugene Bastian
Mr. and Mrs. Horace Blackwell
Mr. and Mrs. William E. Culver
Mr. and Mrs. Charles H. Ernisse
Mr. and Mrs. Charles Faso
Mr. and Mrs. Kurt Fleischer
Mr. and Mrs. Frank Hardick
Mr. and Mrs. Lawrence Heyer
Mr. and Mrs. Harvey G. Hill
Mr. and Mrs. Russell H. Ives
Mr. and Mrs. Harold H. Leary
Mr. and Mrs. Michael Lotocki
Mr. and Mrs. James W. Lusink
Mr. and Mrs. Albert E. Manchee
Mr. and Mrs. R. H. Manchester
Mr. and Mrs. James McGuire
Mr. and Mrs. Alvin Meyer
Mr. and Mrs. Henry Miller
Mr. and Mrs. Fred Muench
Mr. and Mrs. Carl Muller
Mr. and Mrs. Lawrence Parker
Mr. and Mrs. William K. Phelan
Mr. and Mrs. H. W. Ringlestein
Rev. and Mrs. Raymond E. Risden
Mr. and Mrs. David Rosen
Mr. and Mrs. F. B. Sackett
Mr. and Mrs. Elmer J. Schoepfel
Mr. and Mrs. George R. Shoals
Mr. and Mrs. Maurice W. Smallenburg
Mr. and Mrs. Earl J. Stanton
Mr. and Mrs. George A. Swain
Mr. and Mrs. Arthur Talbot
Mr. and Mrs. P. A. Tellex
Mr. and Mrs. Francis B. Thorne
Mr. and Mrs. Cyriel Vercruysse
Mr. and Mrs. Albert Webster
Mr. and Mrs. Lloyd L. Werth
Mr. and Mrs. Paul E. Wichman
Mr. and Mrs. C. F. Wickman
Mr. and Mrs. M. C. Williamson
Mr. and Mrs. George Winfield
Mr. and Mrs. James Wishart
Mr. and Mrs. Joseph C. Zimmer
Mr. Clarence S. Woodworth

IN APPRECIATION

We wish to express our appreciation to the business firms of Rochester, Irondequoit and vicinity, whose advertisements appear on the preceding pages. They have taken this opportunity to use this *Neodaondaquat* as a medium of advertising their services, and conveying to the students, the faculty, and their friends their interest in education. Let us show our friendliness by patronizing these advertisers.

Boy that business class was sure something especially with you in it. Well, good luck next year,
Pat P.

Even though we did kid you a lot, and Skip did get mad at you in study hall you are a swell guy.
Bart M.

Best of luck in your future school years.
Good luck,
Hermia C.

You've been a pest but I'll miss you. Hurry back in Jan to come
Jim

Its been so much fun looking at your face when you turn around to laugh at me. Hope you do good in English next year too.
Tom

Lots of luck,
to a nice kid.
Have fun in Joe's
class.
Diane

Here's hoping you have
all the luck in the world
on your exams.
Good luck and
success
Shirley
Moore

You're been
such a pal
this year.
Hope you
like at the
beach with
your two, part of "party"
men to be.
Best of Luck,
Vera

Even if I've been
a real "nasty" I don't
mean it.
Best of Luck,
Vera

Best of luck &
happiness to a
"swell" guy.
Have fun during
the rest of the years
at S. H. S.
Syd